

EASI Demographic eBooks

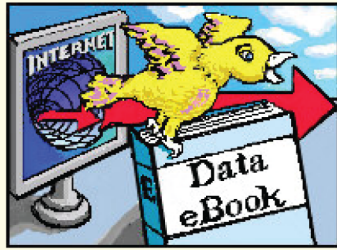

Executive Edition 2019 - Sample

Updated EASI Demographic eBooks

Executive 2019 Edition

Includes all Counties, CBSAs, States, and US.
Ideal current reference with forecasts.

Who needs the Executive eBook?

Marketers, sales managers, salespeople, manufacturer's reps,
libraries, advertising agencies, universities, and schools.

\$29

Executive Plus 2019 Edition

Includes all ZIP Codes, Cities,
Counties, CBSAs, States, and US.
Ideal current reference with forecasts.

Who needs the Executive Plus eBook?

Real estate professionals, appraisers, direct mailers,
chambers of commerce, economic development agencies,
small business groups, libraries, and retailers.

\$79

eBook User Guide

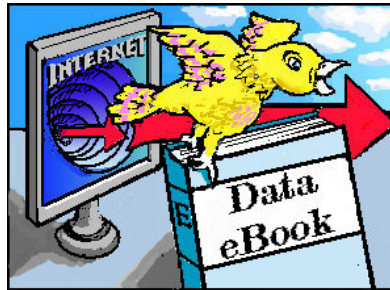

Contents

eBook Overview

EASI Definitions

CBSA Geographic Assignments

eBook Overview

The Demographic eBook has been designed to provide both a quick reference guide to our most commonly requested variables as well as providing printable reports for areas of interest the user.

Some users will find the font size quite small, and this design choice was driven by our desire to give you printed reports with the most possible data per page. To this end, you will find some reports designed in Portrait mode and longer reports designed in Landscape mode.

Report Layouts

The Demographic eBook is organized by Geography (i.e. State Reports, or County Report), States within Geography, and the Reports with State.

Viewing Reports

The Demographic eBook will be most easily read when you select Single Pane from the View->Page Layout menu. You might want to select View and Zoom to increase the level of your reading comfort.

Printing Reports

Each report is numbered individually (beginning with page 1) to provide you with the most professional looking print output possible. However when printing you must take care to select only the Current Page, or the range of pages (found at the bar of your Reader) that correspond to the eBook Report you want to print.

EASI Definitions

Data Overview

Most of the Data Elements in the EASI Executive Demographic eBook speak for themselves. All eBook variables are 1/1/2019 EASI Estimates except where specifically noted.

There are however, several variables which, over time, have generated more questions for us than most, so we will provide a brief discussion of those below.

Total Population and Race

Total Population is defined as the sum of the 6 racial population groups:

- White Alone
- Black Alone
- Asian and Pacific Islander
- American Indian and Alaska Native (AIAN)
- Other Race Alone
- Two or More Races

Hispanics are considered, by the Census Bureau, as an Ethnic group, not a Racial group and is presented separately with White Non-Hispanic. Hispanic can represent White Hispanic, Black Hispanic, Asian Hispanic, or Other Hispanic. The census designation is a result of respondee self reporting.

CBSA Geographic Assignments

Aberdeen, SD	Micropolitan Area	Brown, SD	Aberdeen, SD	Micropolitan Area	Brown, SD
		Edmunds, SD			Matanuska-Susitna Borough, AK
Aberdeen, WA	Micropolitan Area	Grays Harbor, WA			
Abilene, TX	Metropolitan Area	Callahan, TX	Andrews, TX	Micropolitan Area	Andrews, TX
		Jones, TX	Angola, IN	Micropolitan Area	Steuben, IN
		Taylor, TX	Ann Arbor, MI	Metropolitan Area	Washtenaw, MI
Ada, OK	Micropolitan Area	Pontotoc, OK	Anniston-Oxford, AL	Metropolitan Area	Calhoun, AL
Adrian, MI	Micropolitan Area	Lenawee, MI	Appleton, WI	Metropolitan Area	Calumet, WI
Akron, OH	Metropolitan Area	Portage, OH			Outagamie, WI
		Summit, OH	Arcadia, FL	Micropolitan Area	DeSoto, FL
Alamogordo, NM	Micropolitan Area	Otero, NM	Ardmore, OK	Micropolitan Area	Carter, OK
Albany, GA	Metropolitan Area	Dougherty, GA			Love, OK
		Lee, GA	Arkadelphia, AR	Micropolitan Area	Clark, AR
		Terrell, GA	Asheville, NC	Metropolitan Area	Buncombe, NC
		Worth, GA			Haywood, NC
Albany-Lebanon, OR	Metropolitan Area	Linn, OR			Henderson, NC
Albany-Schenectady-Troy, NY	Metropolitan Area	Albany, NY			Madison, NC
		Rensselaer, NY	Ashland, OH	Micropolitan Area	Ashland, OH
		Saratoga, NY	Ashtabula, OH	Micropolitan Area	Ashtabula, OH
		Schenectady, NY	Astoria, OR	Micropolitan Area	Clatsop, OR
		Schoharie, NY	Atchison, KS	Micropolitan Area	Atchison, KS
Albemarle, NC	Micropolitan Area	Stanly, NC	Athens, OH	Micropolitan Area	Athens, OH
Albert Lea, MN	Micropolitan Area	Freeborn, MN	Athens, TN	Micropolitan Area	McMinn, TN
Albertville, AL	Micropolitan Area	Marshall, AL	Athens, TX	Micropolitan Area	Henderson, TX
Albuquerque, NM	Metropolitan Area	Bernalillo, NM	Athens-Clarke County, GA	Metropolitan Area	Clarke, GA
		Sandoval, NM			Madison, GA
		Torrance, NM			Oconee, GA
		Valencia, NM	Atlanta-Sandy Springs-Alpharetta, GA	Metropolitan Area	Oglethorpe, GA
Alexander City, AL	Micropolitan Area	Coosa, AL			Barrow, GA
		Tallapoosa, AL			Bartow, GA
Alexandria, LA	Metropolitan Area	Grant, LA			Butts, GA
		Rapides, LA			Carroll, GA
Alexandria, MN	Micropolitan Area	Douglas, MN			Cherokee, GA
Alice, TX	Micropolitan Area	Duval, TX			Clayton, GA
		Jim Wells, TX			Cobb, GA
Allentown-Bethlehem-Easton, PA-NJ	Metropolitan Area	Warren, NJ			Coweta, GA
		Carbon, PA			Dawson, GA
		Lehigh, PA			DeKalb, GA
		Northampton, PA			Douglas, GA
Alma, MI	Micropolitan Area	Gratiot, MI			Fayette, GA
Alpena, MI	Micropolitan Area	Alpena, MI			Forsyth, GA
Altoona, PA	Metropolitan Area	Blair, PA			Fulton, GA
Altus, OK	Micropolitan Area	Jackson, OK			Gwinnett, GA
Amarillo, TX	Metropolitan Area	Armstrong, TX			Haralson, GA
		Carson, TX			Heard, GA
		Oldham, TX			Henry, GA
		Potter, TX			Jasper, GA
		Randall, TX			Lamar, GA
Americus, GA	Micropolitan Area	Schley, GA			Meriwether, GA
		Sumter, GA			Morgan, GA
Ames, IA	Metropolitan Area	Boone, IA			Newton, GA
		Story, IA			Paulding, GA
Amsterdam, NY	Micropolitan Area	Montgomery, NY			Pickens, GA
Anchorage, AK	Metropolitan Area	Anchorage Municipality, AK			Pike, GA
					Rockdale, GA

Executive Edition 2019 - Sample



Aberdeen, SD	Micropolitan Area	Brown, SD	Aberdeen, SD	Micropolitan Area	Brown, SD
		Spalding, GA			Jefferson, TX
		Walton, GA			Orange, TX
Atlantic City-Hammonton, NJ	Metropolitan Area	Atlantic, NJ	Beaver Dam, WI	Micropolitan Area	Dodge, WI
Atmore, AL	Micropolitan Area	Escambia, AL	Beckley, WV	Metropolitan Area	Fayette, WV
Auburn, IN	Micropolitan Area	DeKalb, IN			Raleigh, WV
Auburn, NY	Micropolitan Area	Cayuga, NY	Bedford, IN	Micropolitan Area	Lawrence, IN
Auburn-Opelika, AL	Metropolitan Area	Lee, AL	Beeville, TX	Micropolitan Area	Bee, TX
Augusta-Richmond County, GA-SC	Metropolitan Area	Burke, GA	Bellefontaine, OH	Micropolitan Area	Logan, OH
		Columbia, GA	Bellingham, WA	Metropolitan Area	Whatcom, WA
		Lincoln, GA	Bemidji, MN	Micropolitan Area	Beltrami, MN
		McDuffie, GA	Bend, OR	Metropolitan Area	Deschutes, OR
		Richmond, GA	Bennettsville, SC	Micropolitan Area	Marlboro, SC
		Aiken, SC	Bennington, VT	Micropolitan Area	Bennington, VT
		Edgefield, SC	Berlin, NH	Micropolitan Area	Coos, NH
Augusta-Waterville, ME	Micropolitan Area	Kennebec, ME	Big Rapids, MI	Micropolitan Area	Mecosta, MI
Austin, MN	Micropolitan Area	Mower, MN	Big Spring, TX	Micropolitan Area	Howard, TX
Austin-Round Rock-Georgetown, TX	Metropolitan Area	Bastrop, TX	Big Stone Gap, VA	Micropolitan Area	Wise, VA
		Caldwell, TX			Norton city, VA
		Hays, TX	Billings, MT	Metropolitan Area	Carbon, MT
		Travis, TX			Stillwater, MT
		Williamson, TX	Binghamton, NY	Metropolitan Area	Yellowstone, MT
Bainbridge, GA	Micropolitan Area	Decatur, GA			Broome, NY
Bakersfield, CA	Metropolitan Area	Kern, CA	Birmingham-Hoover, AL	Metropolitan Area	Tioga, NY
Baltimore-Columbia-Towson, MD	Metropolitan Area	Anne Arundel, MD			Bibb, AL
		Baltimore, MD			Blount, AL
		Carroll, MD	Bismarck, ND	Metropolitan Area	Chilton, AL
		Harford, MD			Jefferson, AL
		Howard, MD			St. Clair, AL
		Queen Anne's, MD	Blackfoot, ID	Micropolitan Area	Shelby, AL
		Baltimore city, MD	Blacksburg-Christiansburg, VA	Metropolitan Area	Burleigh, ND
Bangor, ME	Metropolitan Area	Penobscot, ME			Morton, ND
Baraboo, WI	Micropolitan Area	Sauk, WI			Oliver, ND
Bardstown, KY	Micropolitan Area	Nelson, KY			Bingham, ID
Barnstable Town, MA	Metropolitan Area	Barnstable, MA			Giles, VA
Barre, VT	Micropolitan Area	Washington, VT			Montgomery, VA
Bartlesville, OK	Micropolitan Area	Washington, OK			Pulaski, VA
Batavia, NY	Micropolitan Area	Genesee, NY	Bloomington, IL	Metropolitan Area	Radford city, VA
Batesville, AR	Micropolitan Area	Independence, AR	Bloomington, IN	Metropolitan Area	McLean, IL
		Sharp, AR			Monroe, IN
Baton Rouge, LA	Metropolitan Area	Ascension, LA	Bloomsburg-Berwick, PA	Metropolitan Area	Owen, IN
		Assumption, LA			Columbia, PA
		East Baton Rouge, LA	Bluefield, WV-VA	Micropolitan Area	Montour, PA
		East Feliciana, LA			Bland, VA
		Iberville, LA	Blytheville, AR	Micropolitan Area	Tazewell, VA
		Livingston, LA	Bogalusa, LA	Micropolitan Area	Mercer, WV
		Pointe Coupee, LA	Boise City, ID	Metropolitan Area	Mississippi, AR
		St. Helena, LA			Washington, LA
		West Baton Rouge, LA			Ada, ID
		West Feliciana, LA	Bonham, TX	Micropolitan Area	Boise, ID
Battle Creek, MI	Metropolitan Area	Calhoun, MI			Canyon, ID
Bay City, MI	Metropolitan Area	Bay, MI	Boone, NC	Micropolitan Area	Gem, ID
Bay City, TX	Micropolitan Area	Matagorda, TX	Borger, TX	Micropolitan Area	Owyhee, ID
Beatrice, NE	Micropolitan Area	Gage, NE			Fannin, TX
Beaumont-Port Arthur, TX	Metropolitan Area	Hardin, TX			Watauga, NC
					Hutchinson, TX

Aberdeen, SD	Micropolitan Area	Brown, SD	Aberdeen, SD	Micropolitan Area	Brown, SD
Boston-Cambridge-Newton, MA-NH	Metropolitan Area	Essex, MA	Cañon City, CO	Micropolitan Area	Fremont, CO
		Middlesex, MA	Canton-Massillon, OH	Metropolitan Area	Carroll, OH
		Norfolk, MA			Stark, OH
		Plymouth, MA	Cape Coral-Fort Myers, FL	Metropolitan Area	Lee, FL
		Suffolk, MA	Cape Girardeau, MO-IL	Metropolitan Area	Alexander, IL
		Rockingham, NH			Bollinger, MO
		Strafford, NH	Carbondale-Marion, IL	Metropolitan Area	Cape Girardeau, MO
Boulder, CO	Metropolitan Area	Boulder, CO			Jackson, IL
Bowling Green, KY	Metropolitan Area	Allen, KY			Johnson, IL
		Butler, KY	Carlsbad-Artesia, NM	Micropolitan Area	Williamson, IL
		Edmonson, KY	Carroll, IA	Micropolitan Area	Eddy, NM
		Warren, KY	Carson City, NV	Metropolitan Area	Carroll, IA
Bozeman, MT	Micropolitan Area	Gallatin, MT	Casper, WY	Metropolitan Area	Carson City, NV
Bradford, PA	Micropolitan Area	McKean, PA	Cedar City, UT	Micropolitan Area	Natrona, WY
Brainerd, MN	Micropolitan Area	Cass, MN	Cedar Rapids, IA	Metropolitan Area	Iron, UT
		Crow Wing, MN			Benton, IA
Branson, MO	Micropolitan Area	Taney, MO			Jones, IA
Breckenridge, CO	Micropolitan Area	Summit, CO	Cedartown, GA	Micropolitan Area	Linn, IA
Bremerton-Silverdale-Port Orchard, WA	Metropolitan Area	Kitsap, WA	Celina, OH	Micropolitan Area	Polk, GA
Brenham, TX	Micropolitan Area	Washington, TX	Central City, KY	Micropolitan Area	Mercer, OH
Brevard, NC	Micropolitan Area	Transylvania, NC	Centralia, IL	Micropolitan Area	Muhlenberg, KY
Bridgeport-Stamford-Norwalk, CT	Metropolitan Area	Fairfield, CT	Centralia, WA	Micropolitan Area	Marion, IL
Brookhaven, MS	Micropolitan Area	Lincoln, MS	Chambersburg-Waynesboro, PA	Metropolitan Area	Lewis, WA
Brookings, OR	Micropolitan Area	Curry, OR	Champaign-Urbana, IL	Metropolitan Area	Franklin, PA
Brookings, SD	Micropolitan Area	Brookings, SD			Champaign, IL
Brownsville, TN	Micropolitan Area	Haywood, TN	Charleston, WV	Metropolitan Area	Piatt, IL
Brownsville-Harlingen, TX	Metropolitan Area	Cameron, TX			Boone, WV
Brownwood, TX	Micropolitan Area	Brown, TX			Clay, WV
Brunswick, GA	Metropolitan Area	Brantley, GA			Jackson, WV
		Glynn, GA	Charleston-Mattoon, IL	Micropolitan Area	Kanawha, WV
		McIntosh, GA			Lincoln, WV
Bucyrus-Galion, OH	Micropolitan Area	Crawford, OH	Charleston-North Charleston, SC	Metropolitan Area	Coles, IL
Buffalo-Cheektowaga, NY	Metropolitan Area	Erie, NY			Cumberland, IL
		Niagara, NY			Berkeley, SC
Burley, ID	Micropolitan Area	Cassia, ID			Charleston, SC
		Minidoka, ID	Charlotte-Concord-Gastonia, NC-SC	Metropolitan Area	Dorchester, SC
Burlington, IA-IL	Micropolitan Area	Henderson, IL			Anson, NC
		Des Moines, IA			Cabarrus, NC
Burlington, NC	Metropolitan Area	Alamance, NC			Gaston, NC
Burlington-South Burlington, VT	Metropolitan Area	Chittenden, VT			Iredell, NC
		Franklin, VT			Lincoln, NC
		Grand Isle, VT			Mecklenburg, NC
Butte-Silver Bow, MT	Micropolitan Area	Silver Bow, MT			Rowan, NC
Cadillac, MI	Micropolitan Area	Missaukee, MI			Union, NC
		Wexford, MI	Charlottesville, VA	Metropolitan Area	Chester, SC
Calhoun, GA	Micropolitan Area	Gordon, GA			Lancaster, SC
California-Lexington Park, MD	Metropolitan Area	St. Mary's, MD			York, SC
Cambridge, MD	Micropolitan Area	Dorchester, MD			Albemarle, VA
Cambridge, OH	Micropolitan Area	Guernsey, OH			Fluvanna, VA
Camden, AR	Micropolitan Area	Calhoun, AR			Greene, VA
		Ouachita, AR	Chattanooga, TN-GA	Metropolitan Area	Nelson, VA
Campbellsville, KY	Micropolitan Area	Green, KY			Charlottesville city, VA
		Taylor, KY			Catoosa, GA
					Dade, GA

Executive Edition 2019 - Sample



Aberdeen, SD	Metropolitan Area	Brown, SD	Aberdeen, SD	Metropolitan Area	Brown, SD
		Walker, GA	Clovis, NM	Metropolitan Area	Curry, NM
		Hamilton, TN	Coeur d'Alene, ID	Metropolitan Area	Kootenai, ID
		Marion, TN	Coffeyville, KS	Metropolitan Area	Montgomery, KS
		Sequatchie, TN	Coldwater, MI	Metropolitan Area	Branch, MI
Cheyenne, WY	Metropolitan Area	Laramie, WY	College Station-Bryan, TX	Metropolitan Area	Brazos, TX
Chicago-Naperville-Elgin, IL-IN-WI	Metropolitan Area	Cook, IL			Burleson, TX
		DeKalb, IL	Colorado Springs, CO	Metropolitan Area	Robertson, TX
		DuPage, IL			El Paso, CO
		Grundy, IL	Columbia, MO	Metropolitan Area	Teller, CO
		Kane, IL			Boone, MO
		Kendall, IL	Columbia, SC	Metropolitan Area	Cooper, MO
		Lake, IL			Howard, MO
		McHenry, IL			Calhoun, SC
		Will, IL			Fairfield, SC
		Jasper, IN			Kershaw, SC
		Lake, IN	Columbus, GA-AL	Metropolitan Area	Lexington, SC
		Newton, IN			Richland, SC
		Porter, IN			Saluda, SC
		Kenosha, WI			Russell, AL
Chico, CA	Metropolitan Area	Butte, CA			Chattahoochee, GA
Chillicothe, OH	Metropolitan Area	Ross, OH	Columbus, IN	Metropolitan Area	Harris, GA
Cincinnati, OH-KY-IN	Metropolitan Area	Dearborn, IN	Columbus, MS	Metropolitan Area	Marion, GA
		Franklin, IN	Columbus, NE	Metropolitan Area	Muscogee, GA
		Ohio, IN	Columbus, OH	Metropolitan Area	Stewart, GA
		Union, IN			Talbot, GA
		Boone, KY			Bartholomew, IN
		Bracken, KY			Lowndes, MS
		Campbell, KY			Platte, NE
		Gallatin, KY			Delaware, OH
		Grant, KY			Fairfield, OH
		Kenton, KY			Franklin, OH
		Pendleton, KY			Hocking, OH
		Brown, OH			Licking, OH
		Butler, OH			Madison, OH
		Clermont, OH			Morrow, OH
		Hamilton, OH			Perry, OH
		Warren, OH			Pickaway, OH
Clarksburg, WV	Metropolitan Area	Doddridge, WV	Concord, NH	Metropolitan Area	Union, OH
		Harrison, WV	Connersville, IN	Metropolitan Area	Merrimack, NH
		Taylor, WV	Cookeville, TN	Metropolitan Area	Fayette, IN
Clarksdale, MS	Metropolitan Area	Coahoma, MS			Jackson, TN
Clarksville, TN-KY	Metropolitan Area	Christian, KY			Overton, TN
		Trigg, KY			Putnam, TN
		Montgomery, TN	Coos Bay, OR	Metropolitan Area	Coos, OR
		Stewart, TN	Cordele, GA	Metropolitan Area	Crisp, GA
Clearlake, CA	Metropolitan Area	Lake, CA	Corinth, MS	Metropolitan Area	Alcorn, MS
Cleveland, MS	Metropolitan Area	Bolivar, MS	Cornelia, GA	Metropolitan Area	Habersham, GA
Cleveland, TN	Metropolitan Area	Bradley, TN	Corning, NY	Metropolitan Area	Steuben, NY
		Polk, TN	Corpus Christi, TX	Metropolitan Area	Nueces, TX
Cleveland-Elyria, OH	Metropolitan Area	Cuyahoga, OH			San Patricio, TX
		Geauga, OH	Corsicana, TX	Metropolitan Area	Navarro, TX
		Lake, OH	Cortland, NY	Metropolitan Area	Cortland, NY
		Lorain, OH	Corvallis, OR	Metropolitan Area	Benton, OR
		Medina, OH	Coshocton, OH	Metropolitan Area	Coshocton, OH
Clewiston, FL	Metropolitan Area	Hendry, FL	Craig, CO	Metropolitan Area	Moffat, CO
Clinton, IA	Metropolitan Area	Clinton, IA	Crawfordsville, IN	Metropolitan Area	Montgomery, IN

Executive Edition 2019 - Sample



Aberdeen, SD	Micropolitan Area	Brown, SD	Aberdeen, SD	Micropolitan Area	Brown, SD
Crescent City, CA	Micropolitan Area	Del Norte, CA			Jefferson, CO
Crestview-Fort Walton Beach-Destin, FL	Metropolitan Area	Okaloosa, FL			Park, CO
		Walton, FL	DeRidder, LA	Micropolitan Area	Beauregard, LA
Crossville, TN	Micropolitan Area	Cumberland, TN	Des Moines-West Des Moines, IA	Metropolitan Area	Dallas, IA
Cullman, AL	Micropolitan Area	Cullman, AL			Guthrie, IA
Cullowhee, NC	Micropolitan Area	Jackson, NC			Jasper, IA
		Swain, NC			Madison, IA
Cumberland, MD-WV	Metropolitan Area	Allegany, MD			Polk, IA
		Mineral, WV			Warren, IA
Dallas-Fort Worth-Arlington, TX	Metropolitan Area	Collin, TX	Detroit-Warren-Dearborn, MI	Metropolitan Area	Lapeer, MI
		Dallas, TX			Livingston, MI
		Denton, TX			Macomb, MI
		Ellis, TX			Oakland, MI
		Hunt, TX			St. Clair, MI
		Johnson, TX	Dickinson, ND	Micropolitan Area	Wayne, MI
		Kaufman, TX			Billings, ND
		Parker, TX	Dixon, IL	Micropolitan Area	Stark, ND
		Rockwall, TX	Dodge City, KS	Micropolitan Area	Lee, IL
		Tarrant, TX	Dothan, AL	Metropolitan Area	Ford, KS
		Wise, TX			Geneva, AL
Dalton, GA	Metropolitan Area	Murray, GA			Henry, AL
		Whitfield, GA	Douglas, GA	Micropolitan Area	Houston, AL
Danville, IL	Metropolitan Area	Vermilion, IL			Atkinson, GA
Danville, KY	Micropolitan Area	Boyle, KY	Dover, DE	Metropolitan Area	Coffee, GA
		Lincoln, KY	Dublin, GA	Micropolitan Area	Kent, DE
Danville, VA	Micropolitan Area	Pittsylvania, VA			Johnson, GA
		Danville city, VA			Laurens, GA
Daphne-Fairhope-Foley, AL	Metropolitan Area	Baldwin, AL	DuBois, PA	Micropolitan Area	Treutlen, GA
Davenport-Moline-Rock Island, IA-IL	Metropolitan Area	Henry, IL	Dubuque, IA	Metropolitan Area	Clearfield, PA
		Mercer, IL	Duluth, MN-WI	Metropolitan Area	Dubuque, IA
		Rock Island, IL			Carlton, MN
		Scott, IA			Lake, MN
Dayton, TN	Micropolitan Area	Rhea, TN			St. Louis, MN
Dayton-Kettering, OH	Metropolitan Area	Greene, OH	Dumas, TX	Micropolitan Area	Douglas, WI
		Miami, OH	Duncan, OK	Micropolitan Area	Moore, TX
		Montgomery, OH	Durango, CO	Micropolitan Area	Stephens, OK
Decatur, AL	Metropolitan Area	Lawrence, AL	Durant, OK	Micropolitan Area	La Plata, CO
		Morgan, AL	Durham-Chapel Hill, NC	Metropolitan Area	Bryan, OK
Decatur, IL	Metropolitan Area	Macon, IL			Chatham, NC
Decatur, IN	Micropolitan Area	Adams, IN			Durham, NC
Defiance, OH	Micropolitan Area	Defiance, OH			Granville, NC
Del Rio, TX	Micropolitan Area	Val Verde, TX			Orange, NC
Deltona-Daytona Beach-Ormond Beach, FL	Metropolitan Area	Flagler, FL	Dyersburg, TN	Micropolitan Area	Person, NC
		Volusia, FL	Eagle Pass, TX	Micropolitan Area	Dyer, TN
Deming, NM	Micropolitan Area	Luna, NM	Easton, MD	Micropolitan Area	Maverick, TX
Denver-Aurora-Lakewood, CO	Metropolitan Area	Adams, CO	East Stroudsburg, PA	Metropolitan Area	Talbot, MD
		Arapahoe, CO	Eau Claire, WI	Metropolitan Area	Monroe, PA
		Broomfield, CO			Chippewa, WI
		Clear Creek, CO	Edwards, CO	Micropolitan Area	Eau Claire, WI
		Denver, CO	Effingham, IL	Micropolitan Area	Eagle, CO
		Douglas, CO	El Campo, TX	Micropolitan Area	Effingham, IL
		Elbert, CO	El Centro, CA	Metropolitan Area	Wharton, TX
		Gilpin, CO	El Dorado, AR	Micropolitan Area	Imperial, CA
			Elizabeth City, NC	Micropolitan Area	Union, AR
					Pasquotank, NC
					Perquimans, NC

Executive Edition 2019 - Sample



Aberdeen, SD	Micropolitan Area	Brown, SD	Aberdeen, SD	Micropolitan Area	Brown, SD
Elizabethtown-Fort Knox, KY	Metropolitan Area	Hardin, KY	Forest City, NC	Micropolitan Area	Rutherford, NC
		Larue, KY	Forrest City, AR	Micropolitan Area	St. Francis, AR
		Meade, KY	Fort Collins, CO	Metropolitan Area	Larimer, CO
Elk City, OK	Micropolitan Area	Beckham, OK	Fort Dodge, IA	Micropolitan Area	Webster, IA
Elkhart-Goshen, IN	Metropolitan Area	Elkhart, IN	Fort Leonard Wood, MO	Micropolitan Area	Pulaski, MO
Elkins, WV	Micropolitan Area	Randolph, WV	Fort Madison-Keokuk, IA-IL-MO	Micropolitan Area	Hancock, IL
Elko, NV	Micropolitan Area	Elko, NV			Lee, IA
		Eureka, NV			Clark, MO
Ellensburg, WA	Micropolitan Area	Kittitas, WA	Fort Morgan, CO	Micropolitan Area	Morgan, CO
Elmira, NY	Metropolitan Area	Chemung, NY	Fort Payne, AL	Micropolitan Area	DeKalb, AL
El Paso, TX	Metropolitan Area	El Paso, TX	Fort Polk South, LA	Micropolitan Area	Vernon, LA
		Hudspeth, TX	Fort Smith, AR-OK	Metropolitan Area	Crawford, AR
Emporia, KS	Micropolitan Area	Chase, KS			Franklin, AR
		Lyon, KS			Sebastian, AR
Enid, OK	Metropolitan Area	Garfield, OK			Sequoyah, OK
Enterprise, AL	Micropolitan Area	Coffee, AL	Fort Wayne, IN	Metropolitan Area	Allen, IN
Erie, PA	Metropolitan Area	Erie, PA			Whitley, IN
Escanaba, MI	Micropolitan Area	Delta, MI	Frankfort, IN	Micropolitan Area	Clinton, IN
Española, NM	Micropolitan Area	Rio Arriba, NM	Frankfort, KY	Micropolitan Area	Anderson, KY
Eufaula, AL-GA	Micropolitan Area	Barbour, AL			Franklin, KY
		Quitman, GA	Fredericksburg, TX	Micropolitan Area	Gillespie, TX
Eugene-Springfield, OR	Metropolitan Area	Lane, OR	Freeport, IL	Micropolitan Area	Stephenson, IL
Eureka-Arcata, CA	Micropolitan Area	Humboldt, CA	Fremont, NE	Micropolitan Area	Dodge, NE
Evanston, WY	Micropolitan Area	Uinta, WY	Fremont, OH	Micropolitan Area	Sandusky, OH
Evansville, IN-KY	Metropolitan Area	Posey, IN	Fresno, CA	Metropolitan Area	Fresno, CA
		Vanderburgh, IN	Gadsden, AL	Metropolitan Area	Etowah, AL
		Warrick, IN	Gaffney, SC	Micropolitan Area	Cherokee, SC
		Henderson, KY	Gainesville, FL	Metropolitan Area	Alachua, FL
Fairbanks, AK	Metropolitan Area	Fairbanks North Star Borough, AK			Gilchrist, FL
		Jefferson, IA			Levy, FL
Fairfield, IA	Micropolitan Area	Martin, MN	Gainesville, GA	Metropolitan Area	Hall, GA
Fairmont, MN	Micropolitan Area	Marion, WV	Gainesville, TX	Micropolitan Area	Cooke, TX
Fairmont, WV	Micropolitan Area	Churchill, NV	Galesburg, IL	Micropolitan Area	Knox, IL
Fallon, NV	Micropolitan Area	Clay, MN	Gallup, NM	Micropolitan Area	McKinley, NM
Fargo, ND-MN	Metropolitan Area	Cass, ND	Garden City, KS	Micropolitan Area	Finney, KS
		Rice, MN			Kearny, KS
Faribault-Northfield, MN	Micropolitan Area	St. Francois, MO	Gardnerville Ranchos, NV	Micropolitan Area	Douglas, NV
Farmington, MO	Micropolitan Area	San Juan, NM	Georgetown, SC	Micropolitan Area	Georgetown, SC
Farmington, NM	Metropolitan Area	Cumberland, NC	Gettysburg, PA	Metropolitan Area	Adams, PA
Fayetteville, NC	Metropolitan Area	Harnett, NC	Gillette, WY	Micropolitan Area	Campbell, WY
		Hoke, NC			Crook, WY
		Benton, AR			Weston, WY
Fayetteville-Springdale-Rogers, AR	Metropolitan Area	Madison, AR	Glasgow, KY	Micropolitan Area	Barren, KY
		Washington, AR			Metcalfe, KY
		Otter Tail, MN	Glens Falls, NY	Metropolitan Area	Warren, NY
Fergus Falls, MN	Micropolitan Area	Lyon, NV			Washington, NY
Fernley, NV	Micropolitan Area	Hancock, OH	Glenwood Springs, CO	Micropolitan Area	Garfield, CO
Findlay, OH	Micropolitan Area	Ben Hill, GA			Pitkin, CO
Fitzgerald, GA	Micropolitan Area	Coconino, AZ	Gloversville, NY	Micropolitan Area	Fulton, NY
Flagstaff, AZ	Metropolitan Area	Genesee, MI	Goldsboro, NC	Metropolitan Area	Wayne, NC
Flint, MI	Metropolitan Area	Darlington, SC	Granbury, TX	Micropolitan Area	Hood, TX
Florence, SC	Metropolitan Area	Florence, SC	Grand Forks, ND-MN	Metropolitan Area	Polk, MN
		Colbert, AL			Grand Forks, ND
Florence-Muscle Shoals, AL	Metropolitan Area	Lauderdale, AL	Grand Island, NE	Metropolitan Area	Hall, NE
		Fond du Lac, WI			Howard, NE
Fond du Lac, WI	Metropolitan Area				Merrick, NE

Executive Edition 2019 - Sample



Aberdeen, SD	Micropolitan Area	Brown, SD	Aberdeen, SD	Micropolitan Area	Brown, SD
Grand Junction, CO	Metropolitan Area	Mesa, CO	Hattiesburg, MS	Metropolitan Area	Covington, MS
Grand Rapids, MN	Micropolitan Area	Itasca, MN			Forrest, MS
Grand Rapids-Kentwood, MI	Metropolitan Area	Ionia, MI			Lamar, MS
		Kent, MI			Perry, MS
		Montcalm, MI	Hays, KS	Micropolitan Area	Ellis, KS
Grants, NM	Micropolitan Area	Ottawa, MI	Heber, UT	Micropolitan Area	Summit, UT
Grants Pass, OR	Metropolitan Area	Cibola, NM			Wasatch, UT
Great Bend, KS	Micropolitan Area	Josephine, OR	Helena, MT	Micropolitan Area	Jefferson, MT
Great Falls, MT	Metropolitan Area	Barton, KS			Lewis and Clark, MT
Greeley, CO	Metropolitan Area	Cascade, MT	Helena-West Helena, AR	Micropolitan Area	Phillips, AR
Green Bay, WI	Metropolitan Area	Weld, CO	Henderson, NC	Micropolitan Area	Vance, NC
		Brown, WI	Hereford, TX	Micropolitan Area	Deaf Smith, TX
		Kewaunee, WI	Hermiston-Pendleton, OR	Micropolitan Area	Morrow, OR
		Oconto, WI			Umatilla, OR
Greeneville, TN	Micropolitan Area	Greene, TN	Hickory-Lenoir-Morganton, NC	Metropolitan Area	Alexander, NC
Greensboro-High Point, NC	Metropolitan Area	Guilford, NC			Burke, NC
		Randolph, NC			Caldwell, NC
		Rockingham, NC			Catawba, NC
Greensburg, IN	Micropolitan Area	Decatur, IN	Hillsdale, MI	Micropolitan Area	Hillsdale, MI
Greenville, MS	Micropolitan Area	Washington, MS	Hilo, HI	Micropolitan Area	Hawaii, HI
Greenville, NC	Metropolitan Area	Pitt, NC	Hilton Head Island-Bluffton, SC	Metropolitan Area	Beaufort, SC
Greenville, OH	Micropolitan Area	Darke, OH			Jasper, SC
Greenville-Anderson, SC	Metropolitan Area	Anderson, SC	Hinesville, GA	Metropolitan Area	Liberty, GA
		Greenville, SC			Long, GA
		Laurens, SC	Hobbs, NM	Micropolitan Area	Lea, NM
Greenwood, MS	Micropolitan Area	Pickens, SC	Holland, MI	Micropolitan Area	Allegan, MI
		Carroll, MS	Homosassa Springs, FL	Metropolitan Area	Citrus, FL
		Leflore, MS	Hood River, OR	Micropolitan Area	Hood River, OR
Greenwood, SC	Micropolitan Area	Greenwood, SC	Hope, AR	Micropolitan Area	Hempstead, AR
Grenada, MS	Micropolitan Area	Grenada, MS			Nevada, AR
Gulfport-Biloxi, MS	Metropolitan Area	Hancock, MS	Hot Springs, AR	Metropolitan Area	Garland, AR
		Harrison, MS	Houghton, MI	Micropolitan Area	Houghton, MI
		Jackson, MS			Keweenaw, MI
		Stone, MS	Houma-Thibodaux, LA	Metropolitan Area	Lafourche, LA
Guymon, OK	Micropolitan Area	Texas, OK			Terrebonne, LA
Hagerstown-Martinsburg, MD-WV	Metropolitan Area	Washington, MD	Houston-The Woodlands-Sugar Land, TX	Metropolitan Area	Austin, TX
		Berkeley, WV			Brazoria, TX
		Morgan, WV			Chambers, TX
Hailey, ID	Micropolitan Area	Blaine, ID			Fort Bend, TX
		Camas, ID			Galveston, TX
Hammond, LA	Metropolitan Area	Tangipahoa, LA			Harris, TX
Hanford-Corcoran, CA	Metropolitan Area	Kings, CA			Liberty, TX
Hannibal, MO	Micropolitan Area	Marion, MO			Montgomery, TX
		Ralls, MO			Waller, TX
Harrisburg-Carlisle, PA	Metropolitan Area	Cumberland, PA	Hudson, NY	Micropolitan Area	Columbia, NY
		Dauphin, PA	Huntingdon, PA	Micropolitan Area	Huntingdon, PA
Harrison, AR	Micropolitan Area	Perry, PA	Huntington, IN	Micropolitan Area	Huntington, IN
		Boone, AR	Huntington-Ashland, WV-KY-OH	Metropolitan Area	Boyd, KY
Harrisonburg, VA	Metropolitan Area	Newton, AR			Carter, KY
		Rockingham, VA			Greenup, KY
		Harrisonburg city, VA			Lawrence, OH
Hartford-East Hartford-Middletown, CT	Metropolitan Area	Hartford, CT			Cabell, WV
		Middlesex, CT			Putnam, WV
		Tolland, CT			Wayne, WV
Hastings, NE	Micropolitan Area	Adams, NE			

Executive Edition 2019 - Sample



Aberdeen, SD	Micropolitan Area	Brown, SD	Aberdeen, SD	Micropolitan Area	Brown, SD
Huntsville, AL	Metropolitan Area	Limestone, AL	Jasper, AL	Micropolitan Area	Walker, AL
		Madison, AL	Jasper, IN	Micropolitan Area	Dubois, IN
Huntsville, TX	Micropolitan Area	Walker, TX			Pike, IN
Huron, SD	Micropolitan Area	Beadle, SD	Jefferson, GA	Micropolitan Area	Jackson, GA
		Jerauld, SD	Jefferson City, MO	Metropolitan Area	Callaway, MO
Hutchinson, KS	Micropolitan Area	Reno, KS			Cole, MO
Hutchinson, MN	Micropolitan Area	McLeod, MN			Moniteau, MO
Idaho Falls, ID	Metropolitan Area	Bonneville, ID			Osage, MO
		Butte, ID	Jennings, LA	Micropolitan Area	Jefferson Davis, LA
		Jefferson, ID	Jesup, GA	Micropolitan Area	Wayne, GA
Indiana, PA	Micropolitan Area	Indiana, PA	Johnson City, TN	Metropolitan Area	Carter, TN
Indianapolis-Carmel-Anderson, IN	Metropolitan Area	Boone, IN			Unicoi, TN
		Brown, IN	Johnstown, PA	Metropolitan Area	Washington, TN
		Hamilton, IN	Jonesboro, AR	Metropolitan Area	Cambria, PA
		Hancock, IN			Craighead, AR
		Hendricks, IN	Joplin, MO	Metropolitan Area	Poinsett, AR
		Johnson, IN			Jasper, MO
		Madison, IN			Newton, MO
		Marion, IN	Juneau, AK	Micropolitan Area	Juneau City and Borough, AK
		Morgan, IN	Kahului-Wailuku-Lahaina, HI	Metropolitan Area	Maui, HI
		Putnam, IN	Kalamazoo-Portage, MI	Metropolitan Area	Kalamazoo, MI
		Shelby, IN	Kalispell, MT	Micropolitan Area	Flathead, MT
Indianola, MS	Micropolitan Area	Sunflower, MS	Kankakee, IL	Metropolitan Area	Kankakee, IL
Iowa City, IA	Metropolitan Area	Johnson, IA	Kansas City, MO-KS	Metropolitan Area	Johnson, KS
		Washington, IA			Leavenworth, KS
Iron Mountain, MI-WI	Micropolitan Area	Dickinson, MI			Linn, KS
		Florence, WI			Miami, KS
Ithaca, NY	Metropolitan Area	Tompkins, NY			Wyandotte, KS
Jackson, MI	Metropolitan Area	Jackson, MI			Bates, MO
Jackson, MS	Metropolitan Area	Copiah, MS			Caldwell, MO
		Hinds, MS			Cass, MO
		Holmes, MS			Clay, MO
		Madison, MS			Clinton, MO
		Rankin, MS			Jackson, MO
		Simpson, MS			Lafayette, MO
		Yazoo, MS			Platte, MO
Jackson, OH	Micropolitan Area	Jackson, OH	Kapaa, HI	Micropolitan Area	Ray, MO
Jackson, TN	Metropolitan Area	Chester, TN	Kearney, NE	Micropolitan Area	Kauai, HI
		Crockett, TN			Buffalo, NE
		Gibson, TN	Keene, NH	Micropolitan Area	Kearney, NE
		Madison, TN	Kendallville, IN	Micropolitan Area	Cheshire, NH
Jackson, WY-ID	Micropolitan Area	Teton, ID	Kennett, MO	Micropolitan Area	Noble, IN
		Teton, WY	Kennewick-Richland, WA	Metropolitan Area	Dunklin, MO
Jacksonville, FL	Metropolitan Area	Baker, FL			Benton, WA
		Clay, FL	Kerrville, TX	Micropolitan Area	Franklin, WA
		Duval, FL	Ketchikan, AK	Micropolitan Area	Kerr, TX
		Nassau, FL			Ketchikan Gateway Borough, AK
		St. Johns, FL	Key West, FL	Micropolitan Area	Monroe, FL
Jacksonville, IL	Micropolitan Area	Morgan, IL	Kill Devil Hills, NC	Micropolitan Area	Dare, NC
		Scott, IL	Killeen-Temple, TX	Metropolitan Area	Bell, TX
		Onslow, NC			Coryell, TX
Jacksonville, NC	Metropolitan Area	Cherokee, TX			Lampasas, TX
Jacksonville, TX	Micropolitan Area	Stutsman, ND	Kingsport-Bristol, TN-VA	Metropolitan Area	Hawkins, TN
Jamestown, ND	Micropolitan Area	Chautauqua, NY			Sullivan, TN
Jamestown-Dunkirk-Fredonia, NY	Micropolitan Area	Rock, WI			Scott, VA
Janesville-Beloit, WI	Metropolitan Area				Washington, VA

Executive Edition 2019 - Sample



Aberdeen, SD	Metropolitan Area	Brown, SD	Aberdeen, SD	Metropolitan Area	Brown, SD
		Bristol city, VA			Cotton, OK
Kingston, NY	Metropolitan Area	Ulster, NY	Lebanon, MO	Metropolitan Area	Laclede, MO
Kingsville, TX	Metropolitan Area	Kenedy, TX	Lebanon, NH-VT	Metropolitan Area	Grafton, NH
		Kleberg, TX			Sullivan, NH
Kinston, NC	Metropolitan Area	Lenoir, NC			Orange, VT
Kirksville, MO	Metropolitan Area	Adair, MO	Lebanon, PA	Metropolitan Area	Windsor, VT
		Schuyler, MO	Levelland, TX	Metropolitan Area	Lebanon, PA
Klamath Falls, OR	Metropolitan Area	Klamath, OR	Lewisburg, PA	Metropolitan Area	Hockley, TX
Knoxville, TN	Metropolitan Area	Anderson, TN	Lewisburg, TN	Metropolitan Area	Union, PA
		Blount, TN	Lewiston, ID-WA	Metropolitan Area	Marshall, TN
		Campbell, TN			Nez Perce, ID
		Knox, TN			Asotin, WA
		Loudon, TN	Lewiston-Auburn, ME	Metropolitan Area	Androscoggin, ME
		Morgan, TN	Lewistown, PA	Metropolitan Area	Mifflin, PA
		Roane, TN	Lexington, NE	Metropolitan Area	Dawson, NE
		Union, TN			Gosper, NE
Kokomo, IN	Metropolitan Area	Howard, IN	Lexington-Fayette, KY	Metropolitan Area	Bourbon, KY
Laconia, NH	Metropolitan Area	Belknap, NH			Clark, KY
La Crosse-Onalaska, WI-MN	Metropolitan Area	Houston, MN			Fayette, KY
		La Crosse, WI			Jessamine, KY
Lafayette, LA	Metropolitan Area	Acadia, LA			Scott, KY
		Iberia, LA	Liberal, KS	Metropolitan Area	Woodford, KY
		Lafayette, LA	Lima, OH	Metropolitan Area	Seward, KS
		St. Martin, LA	Lincoln, IL	Metropolitan Area	Allen, OH
		Vermilion, LA	Lincoln, NE	Metropolitan Area	Logan, IL
Lafayette-West Lafayette, IN	Metropolitan Area	Benton, IN			Lancaster, NE
		Carroll, IN			Seward, NE
		Tippecanoe, IN	Little Rock-North Little Rock-Conway, AR	Metropolitan Area	Faulkner, AR
		Warren, IN			Grant, AR
La Grande, OR	Metropolitan Area	Union, OR			Lonoke, AR
LaGrange, GA-AL	Metropolitan Area	Chambers, AL			Perry, AR
		Troup, GA			Pulaski, AR
Lake Charles, LA	Metropolitan Area	Calcasieu, LA	Lock Haven, PA	Metropolitan Area	Saline, AR
		Cameron, LA			Clinton, PA
Lake City, FL	Metropolitan Area	Columbia, FL	Logan, UT-ID	Metropolitan Area	Franklin, ID
Lake Havasu City-Kingman, AZ	Metropolitan Area	Mohave, AZ			Cache, UT
Lakeland-Winter Haven, FL	Metropolitan Area	Polk, FL	Logansport, IN	Metropolitan Area	Cass, IN
Lamesa, TX	Metropolitan Area	Dawson, TX	London, KY	Metropolitan Area	Clay, KY
Lancaster, PA	Metropolitan Area	Lancaster, PA			Knox, KY
Lansing-East Lansing, MI	Metropolitan Area	Clinton, MI			Laurel, KY
		Eaton, MI	Longview, TX	Metropolitan Area	Whitley, KY
		Ingham, MI			Gregg, TX
		Shiawassee, MI			Harrison, TX
Laramie, WY	Metropolitan Area	Albany, WY			Rusk, TX
Laredo, TX	Metropolitan Area	Webb, TX	Longview, WA	Metropolitan Area	Upshur, TX
Las Cruces, NM	Metropolitan Area	Dona Ana, NM	Los Alamos, NM	Metropolitan Area	Cowlitz, WA
Las Vegas, NM	Metropolitan Area	Mora, NM	Los Angeles-Long Beach-Anaheim, CA	Metropolitan Area	Los Alamos, NM
		San Miguel, NM			Los Angeles, CA
		Clark, NV			Orange, CA
Las Vegas-Henderson-Paradise, NV	Metropolitan Area	Clark, NV	Louisville/Jefferson County, KY-IN	Metropolitan Area	Clark, IN
Laurel, MS	Metropolitan Area	Jasper, MS			Floyd, IN
		Jones, MS			Harrison, IN
Laurinburg, NC	Metropolitan Area	Scotland, NC			Washington, IN
Lawrence, KS	Metropolitan Area	Douglas, KS			Bullitt, KY
Lawrenceburg, TN	Metropolitan Area	Lawrence, TN			
Lawton, OK	Metropolitan Area	Comanche, OK			

Executive Edition 2019 - Sample



Aberdeen, SD	Metropolitan Area	Brown, SD	Aberdeen, SD	Metropolitan Area	Brown, SD
		Henry, KY	Mayfield, KY	Metropolitan Area	Graves, KY
		Jefferson, KY	Maysville, KY	Metropolitan Area	Mason, KY
		Oldham, KY	McAlester, OK	Metropolitan Area	Pittsburg, OK
		Shelby, KY	McAllen-Edinburg-Mission, TX	Metropolitan Area	Hidalgo, TX
		Spencer, KY	McComb, MS	Metropolitan Area	Pike, MS
Lubbock, TX	Metropolitan Area	Crosby, TX	McMinnville, TN	Metropolitan Area	Warren, TN
		Lubbock, TX	McPherson, KS	Metropolitan Area	McPherson, KS
		Lynn, TX	Meadville, PA	Metropolitan Area	Crawford, PA
Ludington, MI	Metropolitan Area	Mason, MI	Medford, OR	Metropolitan Area	Jackson, OR
Lufkin, TX	Metropolitan Area	Angelina, TX	Memphis, TN-MS-AR	Metropolitan Area	Crittenden, AR
Lumberton, NC	Metropolitan Area	Robeson, NC			DeSoto, MS
Lynchburg, VA	Metropolitan Area	Amherst, VA			Marshall, MS
		Appomattox, VA			Tate, MS
		Bedford, VA			Tunica, MS
		Campbell, VA			Fayette, TN
		Lynchburg city, VA			Shelby, TN
Macomb, IL	Metropolitan Area	McDonough, IL			Tipton, TN
Macon-Bibb County, GA	Metropolitan Area	Bibb, GA	Menomonie, WI	Metropolitan Area	Dunn, WI
		Crawford, GA	Merced, CA	Metropolitan Area	Merced, CA
		Jones, GA	Meridian, MS	Metropolitan Area	Clarke, MS
		Monroe, GA			Kemper, MS
		Twiggs, GA			Lauderdale, MS
Madera, CA	Metropolitan Area	Madera, CA	Mexico, MO	Metropolitan Area	Audrain, MO
Madison, IN	Metropolitan Area	Jefferson, IN	Miami, OK	Metropolitan Area	Ottawa, OK
Madison, WI	Metropolitan Area	Columbia, WI	Miami-Fort Lauderdale-Pompano Beach, FL	Metropolitan Area	Broward, FL
		Dane, WI			Miami-Dade, FL
		Green, WI			Palm Beach, FL
		Iowa, WI			LaPorte, IN
Madisonville, KY	Metropolitan Area	Hopkins, KY	Michigan City-La Porte, IN	Metropolitan Area	Bell, KY
Magnolia, AR	Metropolitan Area	Columbia, AR	Middlesborough, KY	Metropolitan Area	Midland, MI
Malone, NY	Metropolitan Area	Franklin, NY	Midland, MI	Metropolitan Area	Martin, TX
Malvern, AR	Metropolitan Area	Hot Spring, AR	Midland, TX	Metropolitan Area	Midland, TX
Manchester-Nashua, NH	Metropolitan Area	Hillsborough, NH			Baldwin, GA
Manhattan, KS	Metropolitan Area	Geary, KS	Milledgeville, GA	Metropolitan Area	Hancock, GA
		Pottawatomie, KS			Milwaukee, WI
		Riley, KS	Milwaukee-Waukesha, WI	Metropolitan Area	Ozaukee, WI
Manitowoc, WI	Metropolitan Area	Manitowoc, WI			Washington, WI
Mankato, MN	Metropolitan Area	Blue Earth, MN			Waukesha, WI
		Nicollet, MN			Webster, LA
Mansfield, OH	Metropolitan Area	Richland, OH	Minden, LA	Metropolitan Area	Palo Pinto, TX
Marietta, OH	Metropolitan Area	Washington, OH	Mineral Wells, TX	Metropolitan Area	Anoka, MN
Marinette, WI-MI	Metropolitan Area	Menominee, MI	Minneapolis-St. Paul-Bloomington, MN-WI	Metropolitan Area	
		Marinette, WI			Carver, MN
Marion, IN	Metropolitan Area	Grant, IN			Chisago, MN
Marion, NC	Metropolitan Area	McDowell, NC			Dakota, MN
Marion, OH	Metropolitan Area	Marion, OH			Hennepin, MN
Marquette, MI	Metropolitan Area	Marquette, MI			Isanti, MN
Marshall, MN	Metropolitan Area	Lyon, MN			Le Sueur, MN
Marshall, MO	Metropolitan Area	Saline, MO			Mille Lacs, MN
Marshalltown, IA	Metropolitan Area	Marshall, IA			Ramsey, MN
Martin, TN	Metropolitan Area	Weakley, TN			Scott, MN
Martinsville, VA	Metropolitan Area	Henry, VA			Sherburne, MN
		Martinsville city, VA			Washington, MN
Maryville, MO	Metropolitan Area	Nodaway, MO			Wright, MN
Mason City, IA	Metropolitan Area	Cerro Gordo, IA			Pierce, WI
		Worth, IA			

Executive Edition 2019 - Sample



Aberdeen, SD	Metropolitan Area	Brown, SD	Aberdeen, SD	Metropolitan Area	Brown, SD
		St. Croix, WI	Nashville-Davidson-- Murfreesboro--Franklin, TN	Metropolitan Area	Cannon, TN
Minot, ND	Metropolitan Area	McHenry, ND			Cheatham, TN
		Renville, ND			Davidson, TN
		Ward, ND			Dickson, TN
Missoula, MT	Metropolitan Area	Missoula, MT			Macon, TN
Mitchell, SD	Metropolitan Area	Davison, SD			Maury, TN
		Hanson, SD			Robertson, TN
Moberly, MO	Metropolitan Area	Randolph, MO			Rutherford, TN
Mobile, AL	Metropolitan Area	Mobile, AL			Smith, TN
		Washington, AL			Sumner, TN
Modesto, CA	Metropolitan Area	Stanislaus, CA			Trousdale, TN
Monroe, LA	Metropolitan Area	Morehouse, LA			Williamson, TN
		Ouachita, LA			Wilson, TN
		Union, LA	Natchez, MS-LA	Metropolitan Area	Concordia, LA
Monroe, MI	Metropolitan Area	Monroe, MI			Adams, MS
Montgomery, AL	Metropolitan Area	Autauga, AL	Natchitoches, LA	Metropolitan Area	Natchitoches, LA
		Elmore, AL	New Bern, NC	Metropolitan Area	Craven, NC
		Lowndes, AL			Jones, NC
		Montgomery, AL			Pamlico, NC
Montrose, CO	Metropolitan Area	Montrose, CO	Newberry, SC	Metropolitan Area	Newberry, SC
		Ouray, CO	New Castle, IN	Metropolitan Area	Henry, IN
Morehead City, NC	Metropolitan Area	Carteret, NC	New Castle, PA	Metropolitan Area	Lawrence, PA
Morgan City, LA	Metropolitan Area	St. Mary, LA	New Haven-Milford, CT	Metropolitan Area	New Haven, CT
Morgantown, WV	Metropolitan Area	Monongalia, WV	New Orleans-Metairie, LA	Metropolitan Area	Jefferson, LA
		Preston, WV			Orleans, LA
Morristown, TN	Metropolitan Area	Grainger, TN			Plaquemines, LA
		Hamblen, TN			St. Bernard, LA
		Jefferson, TN			St. Charles, LA
Moscow, ID	Metropolitan Area	Latah, ID			St. James, LA
Moses Lake, WA	Metropolitan Area	Grant, WA			St. John the Baptist, LA
Moultrie, GA	Metropolitan Area	Colquitt, GA			St. Tammany, LA
Mountain Home, AR	Metropolitan Area	Baxter, AR	New Philadelphia-Dover, OH	Metropolitan Area	Tuscarawas, OH
Mountain Home, ID	Metropolitan Area	Elmore, ID	Newport, OR	Metropolitan Area	Lincoln, OR
Mount Airy, NC	Metropolitan Area	Surry, NC	Newport, TN	Metropolitan Area	Cocke, TN
Mount Gay-Shamrock, WV	Metropolitan Area	Logan, WV	New Ulm, MN	Metropolitan Area	Brown, MN
Mount Pleasant, MI	Metropolitan Area	Isabella, MI	New York-Newark-Jersey City, NY-NJ-PA	Metropolitan Area	Bergen, NJ
Mount Pleasant, TX	Metropolitan Area	Camp, TX			Essex, NJ
		Titus, TX			Hudson, NJ
Mount Sterling, KY	Metropolitan Area	Bath, KY			Hunterdon, NJ
		Menifee, KY			Middlesex, NJ
		Montgomery, KY			Monmouth, NJ
Mount Vernon, IL	Metropolitan Area	Jefferson, IL			Morris, NJ
Mount Vernon, OH	Metropolitan Area	Knox, OH			Ocean, NJ
Mount Vernon-Anacortes, WA	Metropolitan Area	Skagit, WA			Passaic, NJ
Muncie, IN	Metropolitan Area	Delaware, IN			Somerset, NJ
Murray, KY	Metropolitan Area	Calloway, KY			Sussex, NJ
Muscatine, IA	Metropolitan Area	Muscatine, IA			Union, NJ
Muskegon, MI	Metropolitan Area	Muskegon, MI			Bronx, NY
Muskogee, OK	Metropolitan Area	Muskogee, OK			Kings, NY
Myrtle Beach-Conway-North Myrtle Beach, SC-NC	Metropolitan Area	Brunswick, NC			Nassau, NY
		Horry, SC			New York, NY
Nacogdoches, TX	Metropolitan Area	Nacogdoches, TX			Putnam, NY
Napa, CA	Metropolitan Area	Napa, CA			Queens, NY
Naples-Marco Island, FL	Metropolitan Area	Collier, FL			Richmond, NY
					Rockland, NY

Executive Edition 2019 - Sample



Aberdeen, SD	Metropolitan Area	Brown, SD	Aberdeen, SD	Metropolitan Area	Brown, SD
		Suffolk, NY	Oshkosh-Neenah, WI	Metropolitan Area	Winnebago, WI
		Westchester, NY	Oskaloosa, IA	Metropolitan Area	Mahaska, IA
		Pike, PA	Othello, WA	Metropolitan Area	Adams, WA
Niles, MI	Metropolitan Area	Berrien, MI	Ottawa, IL	Metropolitan Area	Bureau, IL
Nogales, AZ	Metropolitan Area	Santa Cruz, AZ			LaSalle, IL
Norfolk, NE	Metropolitan Area	Madison, NE			Putnam, IL
		Pierce, NE	Ottawa, KS	Metropolitan Area	Franklin, KS
		Stanton, NE	Ottumwa, IA	Metropolitan Area	Wapello, IA
North Platte, NE	Metropolitan Area	Lincoln, NE	Owatonna, MN	Metropolitan Area	Steele, MN
		Logan, NE	Owensboro, KY	Metropolitan Area	Daviess, KY
		McPherson, NE			Hancock, KY
North Port-Sarasota-Bradenton, FL	Metropolitan Area	Manatee, FL			McLean, KY
		Sarasota, FL	Oxford, MS	Metropolitan Area	Lafayette, MS
North Vernon, IN	Metropolitan Area	Jennings, IN	Oxnard-Thousand Oaks-Ventura, CA	Metropolitan Area	Ventura, CA
North Wilkesboro, NC	Metropolitan Area	Wilkes, NC	Ozark, AL	Metropolitan Area	Dale, AL
Norwalk, OH	Metropolitan Area	Huron, OH	Paducah, KY-IL	Metropolitan Area	Massac, IL
Norwich-New London, CT	Metropolitan Area	New London, CT			Ballard, KY
Oak Harbor, WA	Metropolitan Area	Island, WA			Livingston, KY
Ocala, FL	Metropolitan Area	Marion, FL			McCracken, KY
Ocean City, NJ	Metropolitan Area	Cape May, NJ	Pahrump, NV	Metropolitan Area	Nye, NV
Odessa, TX	Metropolitan Area	Ector, TX	Palatka, FL	Metropolitan Area	Putnam, FL
Ogden-Clearfield, UT	Metropolitan Area	Box Elder, UT	Palestine, TX	Metropolitan Area	Anderson, TX
		Davis, UT	Palm Bay-Melbourne-Titusville, FL	Metropolitan Area	Brevard, FL
		Morgan, UT			
		Weber, UT	Pampa, TX	Metropolitan Area	Gray, TX
		St. Lawrence, NY			Roberts, TX
Ogdensburg-Massena, NY	Metropolitan Area	Venango, PA	Panama City, FL	Metropolitan Area	Bay, FL
Oil City, PA	Metropolitan Area	Okeechobee, FL	Paragould, AR	Metropolitan Area	Greene, AR
Okeechobee, FL	Metropolitan Area	Canadian, OK	Paris, TN	Metropolitan Area	Henry, TN
Oklahoma City, OK	Metropolitan Area	Cleveland, OK	Paris, TX	Metropolitan Area	Lamar, TX
		Grady, OK	Parkersburg-Vienna, WV	Metropolitan Area	Wirt, WV
		Lincoln, OK			Wood, WV
		Logan, OK	Parsons, KS	Metropolitan Area	Labette, KS
		McClain, OK	Payson, AZ	Metropolitan Area	Gila, AZ
		Oklahoma, OK	Pearsall, TX	Metropolitan Area	Frio, TX
Olean, NY	Metropolitan Area	Cattaraugus, NY	Pecos, TX	Metropolitan Area	Loving, TX
Olympia-Lacey-Tumwater, WA	Metropolitan Area	Thurston, WA			Reeves, TX
Omaha-Council Bluffs, NE-IA	Metropolitan Area	Harrison, IA	Pella, IA	Metropolitan Area	Marion, IA
		Mills, IA	Pensacola-Ferry Pass-Brent, FL	Metropolitan Area	Escambia, FL
		Pottawattamie, IA			
		Cass, NE	Peoria, IL	Metropolitan Area	Santa Rosa, FL
		Douglas, NE			Fulton, IL
		Sarpy, NE			Marshall, IL
		Saunders, NE			Peoria, IL
		Washington, NE			Stark, IL
Oneonta, NY	Metropolitan Area	Otsego, NY			Tazewell, IL
Ontario, OR-ID	Metropolitan Area	Payette, ID	Peru, IN	Metropolitan Area	Woodford, IL
		Malheur, OR	Philadelphia-Camden-Wilmington, PA-NJ-DE-MD	Metropolitan Area	Miami, IN
		St. Landry, LA			New Castle, DE
Opelousas, LA	Metropolitan Area	Orangeburg, SC			
Orangeburg, SC	Metropolitan Area	Lake, FL			Cecil, MD
Orlando-Kissimmee-Sanford, FL	Metropolitan Area	Orange, FL			Burlington, NJ
		Osceola, FL			Camden, NJ
		Seminole, FL			Gloucester, NJ
					Salem, NJ
					Bucks, PA
					Chester, PA

Executive Edition 2019 - Sample



Aberdeen, SD	Metropolitan Area	Brown, SD	Aberdeen, SD	Metropolitan Area	Brown, SD
		Delaware, PA	Prineville, OR	Metropolitan Area	Crook, OR
		Montgomery, PA	Providence-Warwick, RI-MA	Metropolitan Area	Bristol, MA
		Philadelphia, PA			Bristol, RI
Phoenix-Mesa-Chandler, AZ	Metropolitan Area	Maricopa, AZ			Kent, RI
		Pinal, AZ			Newport, RI
Picayune, MS	Metropolitan Area	Pearl River, MS			Providence, RI
Pierre, SD	Metropolitan Area	Hughes, SD			Washington, RI
		Stanley, SD	Provo-Orem, UT	Metropolitan Area	Juab, UT
Pine Bluff, AR	Metropolitan Area	Cleveland, AR			Utah, UT
		Jefferson, AR	Pueblo, CO	Metropolitan Area	Pueblo, CO
		Lincoln, AR	Pullman, WA	Metropolitan Area	Whitman, WA
Pinehurst-Southern Pines, NC	Metropolitan Area	Moore, NC	Punta Gorda, FL	Metropolitan Area	Charlotte, FL
Pittsburg, KS	Metropolitan Area	Crawford, KS	Quincy, IL-MO	Metropolitan Area	Adams, IL
Pittsburgh, PA	Metropolitan Area	Allegheny, PA			Lewis, MO
		Armstrong, PA	Racine, WI	Metropolitan Area	Racine, WI
		Beaver, PA	Raleigh-Cary, NC	Metropolitan Area	Franklin, NC
		Butler, PA			Johnston, NC
		Fayette, PA			Wake, NC
		Washington, PA	Rapid City, SD	Metropolitan Area	Meade, SD
		Westmoreland, PA			Pennington, SD
Pittsfield, MA	Metropolitan Area	Berkshire, MA	Raymondville, TX	Metropolitan Area	Willacy, TX
Plainview, TX	Metropolitan Area	Hale, TX	Reading, PA	Metropolitan Area	Berks, PA
Platteville, WI	Metropolitan Area	Grant, WI	Red Bluff, CA	Metropolitan Area	Tehama, CA
Plattsburgh, NY	Metropolitan Area	Clinton, NY	Redding, CA	Metropolitan Area	Shasta, CA
Plymouth, IN	Metropolitan Area	Marshall, IN	Red Wing, MN	Metropolitan Area	Goodhue, MN
Pocatello, ID	Metropolitan Area	Bannock, ID	Reno, NV	Metropolitan Area	Storey, NV
		Power, ID			Washoe, NV
Point Pleasant, WV-OH	Metropolitan Area	Gallia, OH	Rexburg, ID	Metropolitan Area	Fremont, ID
		Mason, WV			Madison, ID
Ponca City, OK	Metropolitan Area	Kay, OK	Richmond, IN	Metropolitan Area	Wayne, IN
Pontiac, IL	Metropolitan Area	Livingston, IL	Richmond, VA	Metropolitan Area	Amelia, VA
Poplar Bluff, MO	Metropolitan Area	Butler, MO			Charles City, VA
		Ripley, MO			Chesterfield, VA
Portales, NM	Metropolitan Area	Roosevelt, NM			Dinwiddie, VA
Port Angeles, WA	Metropolitan Area	Clallam, WA			Goochland, VA
Portland-South Portland, ME	Metropolitan Area	Cumberland, ME			Hanover, VA
		Sagadahoc, ME			Henrico, VA
		York, ME			King and Queen, VA
Portland-Vancouver-Hillsboro, OR-WA	Metropolitan Area	Clackamas, OR			King William, VA
		Columbia, OR			New Kent, VA
		Multnomah, OR			Powhatan, VA
		Washington, OR			Prince George, VA
		Yamhill, OR			Sussex, VA
		Clark, WA			Colonial Heights city, VA
		Skamania, WA			Hopewell city, VA
Port Lavaca, TX	Metropolitan Area	Calhoun, TX			Petersburg city, VA
Port St. Lucie, FL	Metropolitan Area	Martin, FL	Richmond-Berea, KY	Metropolitan Area	Richmond city, VA
		St. Lucie, FL			Estill, KY
Portsmouth, OH	Metropolitan Area	Scioto, OH	Rio Grande City-Roma, TX	Metropolitan Area	Madison, KY
Pottsville, PA	Metropolitan Area	Schuylkill, PA	Riverside-San Bernardino-Ontario, CA	Metropolitan Area	Starr, TX
Poughkeepsie-Newburgh-Middletown, NY	Metropolitan Area	Dutchess, NY			Riverside, CA
		Orange, NY			San Bernardino, CA
Prescott Valley-Prescott, AZ	Metropolitan Area	Yavapai, AZ	Riverton, WY	Metropolitan Area	Fremont, WY
Price, UT	Metropolitan Area	Carbon, UT	Roanoke, VA	Metropolitan Area	Botetourt, VA
					Craig, VA
					Franklin, VA

Aberdeen, SD	Metropolitan Area	Brown, SD Roanoke, VA Roanoke city, VA Salem city, VA	Aberdeen, SD	Metropolitan Area	Brown, SD St. Charles, MO St. Louis, MO Warren, MO St. Louis city, MO
Roanoke Rapids, NC	Metropolitan Area	Halifax, NC Northampton, NC	St. Marys, GA	Metropolitan Area	Camden, GA
Rochelle, IL	Metropolitan Area	Ogle, IL	St. Marys, PA	Metropolitan Area	Elk, PA
Rochester, MN	Metropolitan Area	Dodge, MN Fillmore, MN Olmsted, MN Wabasha, MN	Salem, OH	Metropolitan Area	Columbiana, OH
Rochester, NY	Metropolitan Area	Livingston, NY Monroe, NY Ontario, NY Orleans, NY Wayne, NY Yates, NY	Salem, OR	Metropolitan Area	Marion, OR Polk, OR Ottawa, KS Saline, KS
Rockford, IL	Metropolitan Area	Boone, IL Winnebago, IL	Salina, KS	Metropolitan Area	Monterey, CA Sussex, DE Somerset, MD Wicomico, MD Worcester, MD
Rockingham, NC	Metropolitan Area	Richmond, NC	Salinas, CA	Metropolitan Area	Salt Lake, UT Tooele, UT
Rockport, TX	Metropolitan Area	Aransas, TX	Salisbury, MD-DE	Metropolitan Area	Irion, TX Sterling, TX Tom Green, TX
Rock Springs, WY	Metropolitan Area	Sweetwater, WY			Atascosa, TX
Rocky Mount, NC	Metropolitan Area	Edgecombe, NC Nash, NC	San Antonio-New Braunfels, TX	Metropolitan Area	Bandera, TX Bexar, TX Comal, TX Guadalupe, TX Kendall, TX Medina, TX Wilson, TX San Diego, CA
Rolla, MO	Metropolitan Area	Phelps, MO			
Rome, GA	Metropolitan Area	Floyd, GA	San Diego-Chula Vista-Carlsbad, CA	Metropolitan Area	Bonner, ID Erie, OH Lee, NC Alameda, CA
Roseburg, OR	Metropolitan Area	Douglas, OR	Sandpoint, ID	Metropolitan Area	Contra Costa, CA Marin, CA
Roswell, NM	Metropolitan Area	Chaves, NM	Sandusky, OH	Metropolitan Area	San Francisco, CA
Ruidoso, NM	Metropolitan Area	Lincoln, NM	Sanford, NC	Metropolitan Area	San Mateo, CA
Russellville, AR	Metropolitan Area	Pope, AR Yell, AR	San Francisco-Oakland-Berkeley, CA	Metropolitan Area	San Benito, CA
Ruston, LA	Metropolitan Area	Lincoln, LA			Santa Clara, CA San Luis Obispo, CA
Rutland, VT	Metropolitan Area	Rutland, VT	San Jose-Sunnyvale-Santa Clara, CA	Metropolitan Area	Santa Cruz, CA Santa Fe, NM Santa Barbara, CA
Sacramento-Roseville-Folsom, CA	Metropolitan Area	El Dorado, CA Placer, CA Sacramento, CA Yolo, CA	Santa Cruz-Watsonville, CA	Metropolitan Area	Sonoma, CA
Safford, AZ	Metropolitan Area	Graham, AZ	Santa Fe, NM	Metropolitan Area	Chippewa, MI
Saginaw, MI	Metropolitan Area	Saginaw, MI	Santa Maria-Santa Barbara, CA	Metropolitan Area	Bryan, GA Chatham, GA Effingham, GA
St. Cloud, MN	Metropolitan Area	Benton, MN Stearns, MN	Santa Rosa-Petaluma, CA	Metropolitan Area	Bradford, PA
St. George, UT	Metropolitan Area	Washington, UT	Sault Ste. Marie, MI	Metropolitan Area	Banner, NE
St. Joseph, MO-KS	Metropolitan Area	Doniphan, KS Andrew, MO Buchanan, MO DeKalb, MO	Savannah, GA	Metropolitan Area	Scotts Bluff, NE Sioux, NE
St. Louis, MO-IL	Metropolitan Area	Bond, IL Calhoun, IL Clinton, IL Jersey, IL Macoupin, IL Madison, IL Monroe, IL St. Clair, IL Franklin, MO Jefferson, MO Lincoln, MO	Sayre, PA	Metropolitan Area	
			Scottsbluff, NE	Metropolitan Area	

Executive Edition 2019 - Sample



Aberdeen, SD	Metropolitan Area	Brown, SD	Aberdeen, SD	Metropolitan Area	Brown, SD
Scottsboro, AL	Metropolitan Area	Jackson, AL			Stevens, WA
Scottsburg, IN	Metropolitan Area	Scott, IN	Springfield, IL	Metropolitan Area	Menard, IL
Scranton--Wilkes-Barre, PA	Metropolitan Area	Lackawanna, PA			Sangamon, IL
		Luzerne, PA	Springfield, MA	Metropolitan Area	Franklin, MA
		Wyoming, PA			Hampden, MA
Searcy, AR	Metropolitan Area	White, AR			Hampshire, MA
Seattle-Tacoma-Bellevue, WA	Metropolitan Area	King, WA	Springfield, MO	Metropolitan Area	Christian, MO
		Pierce, WA			Dallas, MO
		Snohomish, WA			Greene, MO
Sebastian-Vero Beach, FL	Metropolitan Area	Indian River, FL			Polk, MO
Sebring-Avon Park, FL	Metropolitan Area	Highlands, FL	Springfield, OH	Metropolitan Area	Webster, MO
Sedalia, MO	Metropolitan Area	Pettis, MO	Starkville, MS	Metropolitan Area	Clark, OH
Selinsgrove, PA	Metropolitan Area	Snyder, PA			Oktibbeha, MS
Selma, AL	Metropolitan Area	Dallas, AL			Webster, MS
Seneca, SC	Metropolitan Area	Oconee, SC	State College, PA	Metropolitan Area	Centre, PA
Seneca Falls, NY	Metropolitan Area	Seneca, NY	Statesboro, GA	Metropolitan Area	Bulloch, GA
Sevierville, TN	Metropolitan Area	Sevier, TN	Staunton, VA	Metropolitan Area	Augusta, VA
Seymour, IN	Metropolitan Area	Jackson, IN			Staunton city, VA
Shawano, WI	Metropolitan Area	Menominee, WI			Waynesboro city, VA
		Shawano, WI	Steamboat Springs, CO	Metropolitan Area	Routt, CO
Shawnee, OK	Metropolitan Area	Pottawatomie, OK	Stephenville, TX	Metropolitan Area	Erath, TX
Sheboygan, WI	Metropolitan Area	Sheboygan, WI	Sterling, CO	Metropolitan Area	Logan, CO
Shelby, NC	Metropolitan Area	Cleveland, NC	Sterling, IL	Metropolitan Area	Whiteside, IL
Shelbyville, TN	Metropolitan Area	Bedford, TN	Stevens Point, WI	Metropolitan Area	Portage, WI
Shelton, WA	Metropolitan Area	Mason, WA	Stillwater, OK	Metropolitan Area	Payne, OK
Sheridan, WY	Metropolitan Area	Sheridan, WY	Stockton, CA	Metropolitan Area	San Joaquin, CA
Sherman-Denison, TX	Metropolitan Area	Grayson, TX	Storm Lake, IA	Metropolitan Area	Buena Vista, IA
Show Low, AZ	Metropolitan Area	Navajo, AZ	Sturgis, MI	Metropolitan Area	St. Joseph, MI
Shreveport-Bossier City, LA	Metropolitan Area	Bossier, LA	Sulphur Springs, TX	Metropolitan Area	Hopkins, TX
		Caddo, LA	Summerville, GA	Metropolitan Area	Chattooga, GA
		De Soto, LA	Sumter, SC	Metropolitan Area	Clarendon, SC
		Shelby, OH			Sumter, SC
Sidney, OH	Metropolitan Area	Cochise, AZ	Sunbury, PA	Metropolitan Area	Northumberland, PA
Sierra Vista-Douglas, AZ	Metropolitan Area	Scott, MO	Susanville, CA	Metropolitan Area	Lassen, CA
Sikeston, MO	Metropolitan Area	Grant, NM	Sweetwater, TX	Metropolitan Area	Nolan, TX
Silver City, NM	Metropolitan Area	Woodbury, IA	Syracuse, NY	Metropolitan Area	Madison, NY
Sioux City, IA-NE-SD	Metropolitan Area	Dakota, NE			Onondaga, NY
		Dixon, NE			Oswego, NY
		Union, SD	Tahlequah, OK	Metropolitan Area	Cherokee, OK
Sioux Falls, SD	Metropolitan Area	Lincoln, SD	Talladega-Sylacauga, AL	Metropolitan Area	Talladega, AL
		McCook, SD	Tallahassee, FL	Metropolitan Area	Gadsden, FL
		Minnehaha, SD			Jefferson, FL
		Turner, SD			Leon, FL
Snyder, TX	Metropolitan Area	Scurry, TX	Tampa-St. Petersburg-Clearwater, FL	Metropolitan Area	Wakulla, FL
Somerset, KY	Metropolitan Area	Pulaski, KY			Hernando, FL
Somerset, PA	Metropolitan Area	Somerset, PA			Hillsborough, FL
Sonora, CA	Metropolitan Area	Tuolumne, CA			Pasco, FL
South Bend-Mishawaka, IN-MI	Metropolitan Area	St. Joseph, IN			Pinellas, FL
		Cass, MI	Taos, NM	Metropolitan Area	Taos, NM
Spartanburg, SC	Metropolitan Area	Spartanburg, SC	Taylorville, IL	Metropolitan Area	Christian, IL
Spearfish, SD	Metropolitan Area	Lawrence, SD	Terre Haute, IN	Metropolitan Area	Clay, IN
Spencer, IA	Metropolitan Area	Clay, IA			Parke, IN
Spirit Lake, IA	Metropolitan Area	Dickinson, IA			Sullivan, IN
Spokane-Spokane Valley, WA	Metropolitan Area	Spokane, WA			Vermillion, IN
			Texarkana, TX-AR	Metropolitan Area	Vigo, IN
					Little River, AR

Executive Edition 2019 - Sample



Aberdeen, SD	Metropolitan Area	Brown, SD Miller, AR Bowie, TX	Aberdeen, SD Valdosta, GA	Metropolitan Area Metropolitan Area	Brown, SD Brooks, GA Echols, GA Lanier, GA Lowndes, GA Solano, CA Van Wert, OH Clay, SD Uintah, UT Wilbarger, TX Warren, MS Goliad, TX Victoria, TX Montgomery, GA Toombs, GA Knox, IN Cumberland, NJ Dukes, MA Camden, NC Currituck, NC Gates, NC Gloucester, VA Isle of Wight, VA James City, VA Mathews, VA Southampton, VA York, VA Chesapeake city, VA Franklin city, VA Hampton city, VA Newport News city, VA Norfolk city, VA Poquoson city, VA Portsmouth city, VA Suffolk city, VA Virginia Beach city, VA Williamsburg city, VA Tulare, CA Wabash, IN Falls, TX McLennan, TX Wilkin, MN Richland, ND Walla Walla, WA Auglaize, OH Houston, GA Peach, GA Warren, PA Johnson, MO Kosciusko, IN Davies, IN Beaufort, NC District of Columbia, DC Calvert, MD Charles, MD Frederick, MD
The Dalles, OR	Metropolitan Area	Wasco, OR	Vallejo, CA	Metropolitan Area	
The Villages, FL	Metropolitan Area	Sumter, FL	Van Wert, OH	Metropolitan Area	
Thomaston, GA	Metropolitan Area	Upson, GA	Vermillion, SD	Metropolitan Area	
Thomasville, GA	Metropolitan Area	Thomas, GA	Vernal, UT	Metropolitan Area	
Tiffin, OH	Metropolitan Area	Seneca, OH	Vernon, TX	Metropolitan Area	
Tifton, GA	Metropolitan Area	Tift, GA	Vicksburg, MS	Metropolitan Area	
Toccoa, GA	Metropolitan Area	Stephens, GA	Victoria, TX	Metropolitan Area	
Toledo, OH	Metropolitan Area	Fulton, OH Lucas, OH Ottawa, OH Wood, OH	Vidalia, GA	Metropolitan Area	
Topeka, KS	Metropolitan Area	Jackson, KS Jefferson, KS Osage, KS Shawnee, KS Wabaunsee, KS	Vincennes, IN	Metropolitan Area	
Torrington, CT	Metropolitan Area	Litchfield, CT	Vineland-Bridgeton, NJ	Metropolitan Area	
Traverse City, MI	Metropolitan Area	Benzie, MI Grand Traverse, MI Kalkaska, MI Leelanau, MI	Vineyard Haven, MA	Metropolitan Area	
Trenton-Princeton, NJ	Metropolitan Area	Mercer, NJ	Virginia Beach-Norfolk-Newport News, VA-NC	Metropolitan Area	
Troy, AL	Metropolitan Area	Pike, AL			
Truckee-Grass Valley, CA	Metropolitan Area	Nevada, CA			
Tucson, AZ	Metropolitan Area	Pima, AZ			
Tulahoma-Manchester, TN	Metropolitan Area	Coffee, TN Franklin, TN Moore, TN			
Tulsa, OK	Metropolitan Area	Creek, OK Okmulgee, OK Osage, OK Pawnee, OK Rogers, OK Tulsa, OK Wagoner, OK			
Tupelo, MS	Metropolitan Area	Itawamba, MS Lee, MS Pontotoc, MS Prentiss, MS	Visalia, CA	Metropolitan Area	
Tuscaloosa, AL	Metropolitan Area	Greene, AL Hale, AL Pickens, AL Tuscaloosa, AL	Wabash, IN	Metropolitan Area	
Twin Falls, ID	Metropolitan Area	Jerome, ID Twin Falls, ID	Waco, TX	Metropolitan Area	
Tyler, TX	Metropolitan Area	Smith, TX	Wahpeton, ND-MN	Metropolitan Area	
Ukiah, CA	Metropolitan Area	Mendocino, CA	Walla Walla, WA	Metropolitan Area	
Union, SC	Metropolitan Area	Union, SC	Wapakoneta, OH	Metropolitan Area	
Union City, TN	Metropolitan Area	Obion, TN	Warner Robins, GA	Metropolitan Area	
Urbana, OH	Metropolitan Area	Champaign, OH	Warren, PA	Metropolitan Area	
Urban Honolulu, HI	Metropolitan Area	Honolulu, HI	Warrensburg, MO	Metropolitan Area	
Utica-Rome, NY	Metropolitan Area	Herkimer, NY Oneida, NY	Warsaw, IN	Metropolitan Area	
Uvalde, TX	Metropolitan Area	Uvalde, TX	Washington, IN	Metropolitan Area	
			Washington, NC	Metropolitan Area	
			Washington-Arlington-Alexandria, DC-VA-MD-WV	Metropolitan Area	

Aberdeen, SD	Metropolitan Area	Brown, SD	Aberdeen, SD	Metropolitan Area	Brown, SD
		Montgomery, MD	Willmar, MN	Metropolitan Area	Kandiyohi, MN
		Prince George's, MD	Wilmington, NC	Metropolitan Area	New Hanover, NC
		Arlington, VA			Pender, NC
		Clarke, VA	Wilmington, OH	Metropolitan Area	Clinton, OH
		Culpeper, VA	Wilson, NC	Metropolitan Area	Wilson, NC
		Fairfax, VA	Winchester, VA-WV	Metropolitan Area	Frederick, VA
		Fauquier, VA			Winchester city, VA
		Loudoun, VA			Hampshire, WV
		Madison, VA	Winfield, KS	Metropolitan Area	Cowley, KS
		Prince William, VA	Winnemucca, NV	Metropolitan Area	Humboldt, NV
		Rappahannock, VA	Winona, MN	Metropolitan Area	Winona, MN
		Spotsylvania, VA	Winston-Salem, NC	Metropolitan Area	Davidson, NC
		Stafford, VA			Davie, NC
		Warren, VA			Forsyth, NC
		Alexandria city, VA			Stokes, NC
		Fairfax city, VA			Yadkin, NC
		Falls Church city, VA	Wisconsin Rapids- Marshfield, WI	Metropolitan Area	Wood, WI
		Fredericksburg city, VA	Woodward, OK	Metropolitan Area	Ellis, OK
		Manassas city, VA			Woodward, OK
		Manassas Park city, VA	Wooster, OH	Metropolitan Area	Wayne, OH
		Jefferson, WV	Worcester, MA-CT	Metropolitan Area	Windham, CT
		Fayette, OH			Worcester, MA
Washington Court House, OH	Metropolitan Area		Worthington, MN	Metropolitan Area	Nobles, MN
Waterloo-Cedar Falls, IA	Metropolitan Area	Black Hawk, IA	Yakima, WA	Metropolitan Area	Yakima, WA
		Bremer, IA	Yankton, SD	Metropolitan Area	Yankton, SD
		Grundy, IA	York-Hanover, PA	Metropolitan Area	York, PA
Watertown, SD	Metropolitan Area	Codington, SD	Youngstown-Warren- Boardman, OH-PA	Metropolitan Area	Mahoning, OH
		Hamlin, SD			Trumbull, OH
Watertown-Fort Atkinson, WI	Metropolitan Area	Jefferson, WI			Mercer, PA
Watertown-Fort Drum, NY	Metropolitan Area	Jefferson, NY			Sutter, CA
Wauchula, FL	Metropolitan Area	Hardee, FL	Yuba City, CA	Metropolitan Area	Yuba, CA
Wausau-Weston, WI	Metropolitan Area	Lincoln, WI			Yuma, AZ
		Marathon, WI	Yuma, AZ	Metropolitan Area	Muskingum, OH
Waycross, GA	Metropolitan Area	Pierce, GA	Zanesville, OH	Metropolitan Area	Zapata, TX
		Ware, GA	Zapata, TX	Metropolitan Area	
Weatherford, OK	Metropolitan Area	Custer, OK			
Weirton-Steubenville, WV-OH	Metropolitan Area	Jefferson, OH			
		Brooke, WV			
		Hancock, WV			
Wenatchee, WA	Metropolitan Area	Chelan, WA			
		Douglas, WA			
West Plains, MO	Metropolitan Area	Howell, MO			
West Point, MS	Metropolitan Area	Clay, MS			
Wheeling, WV-OH	Metropolitan Area	Belmont, OH			
		Marshall, WV			
		Ohio, WV			
Whitewater, WI	Metropolitan Area	Walworth, WI			
Wichita, KS	Metropolitan Area	Butler, KS			
		Harvey, KS			
		Sedgwick, KS			
		Sumner, KS			
Wichita Falls, TX	Metropolitan Area	Archer, TX			
		Clay, TX			
		Wichita, TX			
Williamsport, PA	Metropolitan Area	Lycoming, PA			
Williston, ND	Metropolitan Area	Williams, ND			

Reports

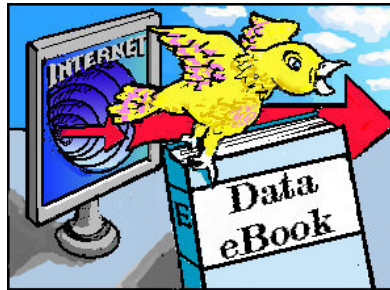

Geographies in these Reports

- US Reports
- State Reports
- CBSA Reports
- County Reports

US Reports

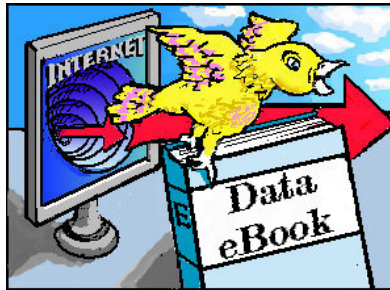

Reports in this Geography

- Executive Summary Report
- Population Report
- Household and Income Report
- Miscellany Report
- Trend Report

US Total - Executive Summary Report

POPULATION BY YEAR

Population (4/1/1990):	248,704,247
Population (4/1/2000):	281,421,535
Population (4/1/2010):	308,745,538
Population (1/1/2019):	328,144,740
Population (1/1/2024):	338,120,498
Population % Growth (2019/2010):	6.28
Population % Forecast (2024/2019):	3.04

HOUSEHOLDS BY YEAR

Households (4/1/1990):	91,986,210
Households (4/1/2000):	105,479,959
Households (4/1/2010):	116,716,292
Households (1/1/2019):	124,895,398
Households (1/1/2024):	129,428,062
Household % Growth (2019/2010):	6.19
Household % Forecast (2024/2019):	3.63

GENERAL POPULATION CHARACTERISTICS

Population, Median Age:	38.2
Population, Male:	161,825,519
Population, Female:	166,319,221
Population Density:	92.9
Population, Urban:	266,746,926
Population, Rural:	61,397,814

GENERAL HOUSEHOLD CHARACTERISTICS

Household, Average Size:	2.56
Householder, Median Age:	51.5
Housing, Units:	140,630,301
Housing, Owner Occupied:	79,169,313
Housing, Renter Occupied:	45,726,085
Housing, Median Rent (\$):	753
Housing, Median Value Owner Households (\$):	183,057
Households, Median Vehicles:	2.2
Families:	82,071,797

POPULATION BY RACE

White Population, Alone:	229,608,268
Black Population, Alone:	43,202,450
Asian Population, Alone:	18,552,812
American Indian and Alaska Native Population, Alone:	3,434,841
Other Race Population, Alone:	21,588,678
Two or More Races Population:	11,757,691

POPULATION BY ETHNICITY

Hispanic Population:	57,172,334
White Non-Hispanic Population:	198,224,508

GENERAL INCOME CHARACTERISTICS

Household Income, Total (\$):	12,179,309,135,540
Household Income, Median (\$):	71,720
Household Income, Average (\$):	97,516
Household Income, Per Capita (\$):	37,657

RETAIL SALES

POPULATION BY YEAR

Total Retail Sales (including Food Services):	6,210,788,491
---	---------------

CONSUMER EXPENDITURES

Total Consumer Expenditures (\$000):	8,360,313,625.7
--------------------------------------	-----------------

EMPLOYMENT BY PLACE OF BUSINESS

Employees, Total (by Place of Work):	123,521,891
Establishments, Total (by Place of Work):	7,749,243

EASI QUALITY OF LIFE

EASI Quality of Life Index (US Avg=100):	86
EASI Total Crime Index (US Avg=100; A=High):	93
EASI Weather Index (US Avg=100):	88



US Total - Population Report

State Name	Population (1/1/2019)	Population Density	Population, Median Age	Population, Male	Population, Female	Population, Urban	Population, Rural	White Population, Alone	Black Population, Alone	Asian Population, Alone	American Indian and Alaska Native Population, Alone	Other Race Population, Alone	Two or More Races Population	Hispanic Population	White Non-Hispanic Population
US Total	328,144,740	92.9	38.2	161,825,519	166,319,221	266,746,926	61,397,814	229,608,268	43,202,450	18,552,812	3,434,841	21,588,678	11,757,691	57,172,334	198,224,508



US Total - Household and Income Report

State Name	Households (1/1/2019)	Families	Household, Average Size	Householder, Median Age	Housing, Units	Housing, Owner Occupied	Housing, Renter Occupied	Housing, Median Rent (\$)	Housing, Median Value Owner Households (\$)	Households, Median Vehicles	Household Income, Total (\$)	Household Income, Median (\$)	Household Income, Average (\$)
US Total	124,895,398	82,071,797	2.56	51.5	140,630,301	79,169,313	45,726,085	753	183,057	2,212,179,309,135,540	71,720	97,516	



US Total - Miscellany Report

State Name	Population (1/1/2019)	Households (1/1/2019)	Total Retail Sales (including Food Services) (\$000)	Total annual expenditures (\$000)	Employees, Total (by Place of Work)	Establishments, Total (by Place of Work)	EASI Quality of Life Index (US Avg=100)	EASI Total Crime Index (US Avg=100; A=High)	EASI Weather Index (US Avg=100)
US Total	328,144,740	124,895,398	6,210,788,491	8,360,313,625.7	123,521,891	7,749,243	86	93	88



US Total - Trend Report

State Name	Population (4/1/1990)	Population (4/1/2000)	Population (4/1/2010)	Population (1/1/2019)	Population (1/1/2024)	Population % Growth (2019/2010)	Population % Forecast (2024/2019)	Households (4/1/1990)	Households (4/1/2000)	Households (4/1/2010)	Households (1/1/2019)	Households (1/1/2024)	Household % Growth (2019/2010)	Household % Forecast (2024/2019)
US Total	248,704,247	281,421,535	308,745,538	328,144,740	338,120,498	6.28	3.04	91,986,210	105,479,959	116,716,292	124,895,398	129,428,062	7.01	3.63

State Reports

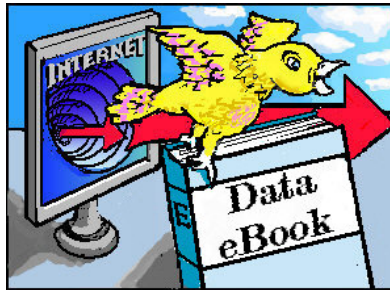

Reports in this Geography

- Population Report
- Household and Income Report
- Miscellany Report
- Trend Report

State - Population Report

State Name	Population (1/1/2019)	Population Density	Population, Median Age	Population, Male	Population, Female	Population, Urban	Population, Rural	White Population, Alone	Black Population, Alone	Asian Population, Alone	American Indian and Alaska Native Population, Alone	Other Race Population, Alone	Two or More Races Population	Hispanic Population	White Non-Hispanic Population
Alabama	4,901,342	96.8	39.2	2,387,120	2,514,222	2,917,037	1,984,305	3,260,193	1,327,679	71,251	33,609	117,358	91,252	212,308	3,180,491
Alaska	736,100	1.3	34.9	383,208	352,892	479,509	256,591	462,193	27,932	55,422	116,878	12,658	61,017	43,974	441,081
Arizona	7,204,602	63.4	36.8	3,592,439	3,612,163	6,499,111	705,491	5,058,209	329,981	248,217	332,623	936,545	299,027	2,203,165	3,880,551
Arkansas	3,022,512	58.1	38.6	1,490,681	1,531,831	1,724,059	1,298,453	2,279,035	469,071	55,546	29,131	118,558	71,171	219,578	2,190,420
California	39,656,590	254.6	36.1	19,743,504	19,913,086	37,683,179	1,973,411	21,462,944	2,461,833	5,903,424	429,766	7,042,246	2,356,377	15,334,486	14,084,058
Colorado	5,722,452	55.2	36.9	2,875,508	2,846,944	4,954,092	768,360	4,559,785	253,095	190,943	67,938	416,632	234,059	1,214,834	3,864,571
Connecticut	3,576,073	738.5	40.9	1,745,690	1,830,383	3,152,550	423,523	2,673,548	399,282	165,773	14,426	205,846	117,198	532,709	2,408,107
Delaware	972,949	499.3	40.1	472,884	500,065	802,706	170,243	639,753	222,190	35,993	5,088	37,160	32,765	87,872	601,393
District of Columbia	703,001	11,515.5	34.9	333,109	369,892	703,001	0	266,184	352,406	26,788	2,902	30,864	23,857	70,752	238,907
Florida	21,405,933	399.2	42.3	10,504,730	10,901,203	19,547,782	1,858,151	15,628,076	3,614,478	615,312	87,690	811,899	648,478	5,061,249	11,722,772
Georgia	10,566,707	183.7	36.3	5,168,867	5,397,840	8,027,918	2,538,789	6,029,520	3,370,009	412,713	40,865	436,967	276,633	991,104	5,571,677
Hawaii	1,421,515	221.3	40.6	712,899	708,616	1,302,305	119,210	329,758	25,229	693,542	4,174	18,764	350,048	138,400	296,660
Idaho	1,766,531	21.4	35.7	888,804	877,727	1,265,484	501,047	1,539,079	13,261	29,071	26,247	105,347	53,526	213,641	1,442,720
Illinois	12,734,577	229.4	37.6	6,264,250	6,470,327	11,304,080	1,430,497	8,817,739	1,899,468	698,324	55,161	889,398	374,487	2,123,932	7,689,877
Indiana	6,710,532	187.3	38.0	3,312,125	3,398,407	4,901,972	1,808,560	5,530,435	652,501	135,982	22,873	205,961	162,780	442,292	5,317,919
Iowa	3,163,382	56.6	39.2	1,572,945	1,590,437	2,061,789	1,101,593	2,834,679	112,623	71,367	12,941	62,074	69,698	176,546	2,734,534
Kansas	2,915,547	35.7	37.1	1,452,234	1,463,313	2,190,763	724,784	2,388,415	185,536	86,100	32,663	119,447	103,386	333,284	2,199,532
Kentucky	4,479,664	113.4	39.2	2,210,265	2,269,399	2,661,999	1,817,665	3,852,541	383,301	66,539	12,081	65,034	100,168	157,316	3,774,658
Louisiana	4,667,596	108.0	37.2	2,293,238	2,374,358	3,440,548	1,227,048	2,828,452	1,546,429	87,887	36,329	79,351	89,148	221,468	2,710,038
Maine	1,343,126	43.5	44.4	660,093	683,033	524,541	818,585	1,262,450	19,423	16,940	10,736	5,297	28,280	18,952	1,251,446
Maryland	6,057,606	624.0	38.9	2,938,915	3,118,691	5,287,750	769,856	3,330,943	1,844,534	395,675	25,120	243,809	217,525	549,348	3,091,448
Massachusetts	6,907,486	885.6	39.9	3,352,494	3,554,992	6,364,715	542,771	5,346,997	526,308	439,909	23,833	340,853	229,586	720,538	5,015,524
Michigan	10,007,362	177.0	40.0	4,922,777	5,084,585	7,476,291	2,531,071	7,726,038	1,440,356	297,728	75,111	166,005	302,124	480,921	7,462,643
Minnesota	5,628,791	70.7	38.0	2,804,572	2,824,219	4,170,512	1,458,279	4,643,040	344,656	274,319	69,484	128,314	168,978	285,996	4,509,293
Mississippi	2,989,625	63.7	37.4	1,457,789	1,531,836	1,495,237	1,494,388	1,715,555	1,134,591	32,780	16,883	46,032	43,784	91,359	1,679,397
Missouri	6,142,276	89.4	39.2	3,018,802	3,123,474	4,349,157	1,793,119	4,980,578	736,513	131,858	35,255	100,657	157,415	240,802	4,860,100
Montana	1,067,140	7.3	41.6	538,439	528,701	598,884	468,256	941,106	4,823	9,098	71,301	7,764	33,048	33,920	922,183
Nebraska	1,933,628	25.2	37.2	963,294	970,334	1,441,383	492,245	1,629,223	98,629	44,344	22,804	89,920	48,708	195,308	1,536,750
Nevada	3,063,135	27.9	36.8	1,549,154	1,513,981	2,896,564	166,571	1,835,397	282,624	282,516	39,377	442,754	180,467	859,210	1,482,620
New Hampshire	1,358,606	151.8	42.2	672,941	685,665	822,768	535,838	1,255,531	19,851	37,049	3,943	13,073	29,159	42,429	1,230,915
New Jersey	8,947,493	1,216.6	39.8	4,366,143	4,581,350	8,488,890	458,603	5,835,614	1,267,836	876,101	34,110	626,842	306,990	1,723,026	4,909,113
New Mexico	2,096,614	17.3	38.2	1,039,158	1,057,456	1,633,577	463,037	1,402,420	47,604	34,290	199,823	319,300	93,177	1,008,511	773,813
New York	19,604,545	416.0	39.0	9,507,025	10,097,520	17,303,092	2,301,453	12,254,112	3,211,917	1,662,557	123,075	1,613,399	739,485	3,659,093	10,724,868
North Carolina	10,431,485	214.6	38.4	5,095,631	5,335,854	7,038,681	3,392,804	6,913,607	2,340,513	288,943	138,152	475,839	274,431	959,176	6,519,988

Executive Edition 2019 - Sample



State Name	Population (1/1/2019)	Population Density	Population, Median Age	Population, Male	Population, Female	Population, Urban	Population, Rural	White Population, Alone	Black Population, Alone	Asian Population, Alone	American Indian and Alaska Native Population, Alone	Other Race Population, Alone	Two or More Races Population	Hispanic Population	White Non-Hispanic Population
North Dakota	761,369	11.0	38.2	386,448	374,921	466,072	295,297	674,589	11,131	10,073	44,494	4,631	16,451	16,268	665,874
Ohio	11,709,039	286.6	39.9	5,735,175	5,973,864	9,160,818	2,548,221	9,444,290	1,512,289	251,509	32,378	156,705	311,868	402,541	9,244,316
Oklahoma	3,950,960	57.6	37.5	1,961,176	1,989,784	2,652,037	1,298,923	2,726,475	312,917	87,247	374,216	176,918	273,187	383,544	2,564,125
Oregon	4,211,548	43.9	39.6	2,093,086	2,118,462	3,423,036	788,512	3,419,657	83,630	200,477	60,952	255,607	191,225	530,266	3,176,550
Pennsylvania	12,833,585	286.8	41.4	6,275,614	6,557,971	10,141,196	2,692,389	10,221,934	1,491,195	438,532	34,146	333,000	314,778	826,746	9,856,132
Rhode Island	1,059,495	1,024.8	40.3	513,696	545,799	961,933	97,562	836,017	69,333	37,493	7,830	62,449	46,373	146,682	770,649
South Carolina	5,115,058	170.2	39.3	2,496,279	2,618,779	3,450,927	1,664,131	3,313,510	1,445,224	80,829	25,185	141,741	108,569	288,093	3,191,775
South Dakota	884,256	11.7	38.2	443,958	440,298	512,377	371,879	745,142	14,105	10,608	83,250	9,244	21,907	26,409	732,971
Tennessee	6,801,854	165.0	39.2	3,327,966	3,473,888	4,554,803	2,247,051	5,166,370	1,162,105	121,742	25,306	177,587	148,744	346,636	5,021,286
Texas	28,795,733	110.2	34.7	14,310,759	14,484,974	24,515,341	4,280,392	19,979,062	3,604,472	1,299,814	214,047	2,792,987	905,351	11,007,958	12,285,140
Utah	3,176,135	38.7	30.2	1,600,964	1,575,171	2,884,166	291,969	2,657,648	40,513	106,308	39,510	224,630	107,526	429,174	2,480,409
Vermont	627,332	68.1	43.0	310,231	317,101	246,602	380,730	589,470	8,371	10,617	2,790	2,699	13,385	10,266	583,281
Virginia	8,535,083	216.1	38.3	4,201,045	4,334,038	6,515,428	2,019,655	5,619,386	1,718,914	555,298	33,793	295,792	311,900	750,575	5,254,385
Washington	7,565,056	113.8	38.2	3,782,484	3,782,572	6,384,326	1,180,730	5,596,398	300,666	681,222	121,996	433,541	431,233	900,194	5,206,891
West Virginia	1,807,253	75.2	43.2	895,644	911,609	888,164	919,089	1,671,355	72,951	16,864	4,468	7,244	34,371	24,279	1,657,698
Wisconsin	5,826,993	107.6	39.4	2,903,476	2,923,517	4,102,844	1,724,149	4,918,778	381,955	163,517	63,538	161,922	137,283	376,977	4,730,583
Wyoming	577,468	5.9	38.3	295,791	281,677	374,930	202,538	515,038	6,197	6,361	14,550	20,014	15,308	58,227	482,376

State - Household and Income Report

State Name	Households (1/1/2019)	Families	Household, Average Size	Householder, Median Age	Housing, Units	Housing, Owner Occupied	Housing, Renter Occupied	Housing, Median Rent (\$)	Housing, Median Value Owner Households (\$)	Households, Median Vehicles	Household Income, Total (\$)	Household Income, Median (\$)	Household Income, Average (\$)
Alabama	1,942,917	1,289,668	2.46	52.0	2,262,572	1,321,686	621,231	522	126,402	2.3	156,465,893,491	60,529	80,531
Alaska	270,193	176,189	2.62	48.7	326,569	168,628	101,565	975	242,654	2.3	30,110,115,626	88,047	111,439
Arizona	2,682,771	1,757,028	2.63	51.8	3,150,682	1,716,911	965,860	744	172,638	2.2	239,097,274,685	66,086	89,123
Arkansas	1,188,930	780,297	2.47	51.5	1,375,398	774,914	414,016	491	110,408	2.2	89,279,483,123	56,322	75,092
California	13,445,958	9,256,595	2.89	50.9	14,521,189	7,299,677	6,146,281	1,147	378,957	2.3	1,509,998,335,915	78,093	112,301
Colorado	2,271,499	1,452,844	2.46	49.4	2,518,229	1,457,308	814,191	833	241,798	2.3	233,671,997,728	77,862	102,871
Connecticut	1,383,110	904,017	2.50	53.1	1,516,431	911,569	471,541	902	282,774	2.2	177,174,180,412	93,316	128,098
Delaware	372,973	247,434	2.54	53.2	439,366	265,280	107,693	827	241,157	2.2	38,427,703,069	81,052	103,031
District of Columbia	322,222	140,225	2.05	45.0	350,515	132,550	189,672	1,197	458,066	1.3	40,755,963,565	88,795	126,484
Florida	8,493,672	5,494,623	2.47	54.2	10,081,605	5,498,347	2,995,325	846	166,627	2.0	745,380,746,488	65,249	87,757
Georgia	3,932,852	2,663,863	2.62	49.6	4,461,895	2,488,173	1,444,679	680	157,467	2.2	361,024,336,000	69,147	91,797
Hawaii	478,657	330,173	2.88	54.0	551,219	274,491	204,166	1,233	511,957	2.2	53,813,160,148	85,398	112,425
Idaho	659,249	450,475	2.63	50.9	760,325	453,794	205,455	628	166,761	2.4	53,316,069,081	63,528	80,874
Illinois	4,843,857	3,131,436	2.57	51.3	5,311,537	3,171,874	1,671,983	760	186,752	2.1	501,069,178,315	76,710	103,444
Indiana	2,602,935	1,708,496	2.50	51.4	2,915,823	1,774,105	828,830	596	126,347	2.3	221,420,536,452	66,859	85,066
Iowa	1,282,476	813,710	2.39	51.7	1,410,714	902,593	379,883	553	128,090	2.4	113,272,298,711	70,470	88,323
Kansas	1,143,510	744,871	2.48	50.8	1,276,461	749,894	393,616	575	133,727	2.4	104,706,449,763	70,190	91,566
Kentucky	1,782,887	1,167,057	2.44	51.7	2,005,169	1,182,244	600,643	517	122,910	2.2	139,933,703,636	59,668	78,487
Louisiana	1,803,488	1,183,682	2.52	51.1	2,054,153	1,181,920	621,568	620	142,187	2.1	151,576,664,169	62,355	84,046
Maine	570,620	352,066	2.29	54.3	747,441	397,860	172,760	665	175,616	2.2	48,465,511,966	66,521	84,935
Maryland	2,269,632	1,520,179	2.61	51.8	2,499,215	1,505,315	764,317	1,044	299,375	2.2	292,177,353,882	98,496	128,733
Massachusetts	2,703,907	1,703,792	2.46	52.3	2,974,641	1,657,772	1,046,135	957	333,289	2.0	322,622,632,330	89,372	119,317
Michigan	3,966,250	2,553,325	2.47	53.0	4,627,405	2,789,285	1,176,965	636	126,777	2.2	346,744,904,750	67,152	87,424
Minnesota	2,249,412	1,440,067	2.44	51.1	2,525,943	1,600,710	648,702	743	192,878	2.3	231,359,759,101	80,524	102,853
Mississippi	1,128,800	760,196	2.57	51.7	1,308,773	762,774	366,026	521	103,375	2.3	83,798,133,513	54,832	74,236
Missouri	2,458,929	1,572,599	2.43	52.0	2,825,642	1,641,214	817,715	570	140,547	2.2	211,430,530,094	66,051	85,985
Montana	450,472	276,262	2.30	53.1	532,311	300,517	149,955	593	189,350	2.4	35,884,524,416	62,130	79,660
Nebraska	769,579	491,623	2.44	50.3	848,108	502,102	267,477	577	131,829	2.4	68,385,861,172	70,446	88,861
Nevada	1,143,272	730,393	2.65	50.6	1,310,556	642,093	501,179	855	185,037	2.1	106,219,986,268	69,905	92,909
New Hampshire	540,489	353,483	2.44	53.0	640,916	373,624	166,865	881	246,006	2.3	60,027,395,236	88,387	111,061
New Jersey	3,290,008	2,281,358	2.66	52.7	3,657,093	2,093,840	1,196,168	1,046	329,291	2.1	426,376,960,237	95,257	129,598
New Mexico	814,856	520,143	2.52	52.4	940,796	546,083	268,773	633	161,211	2.3	64,390,213,428	56,438	79,020
New York	7,476,416	4,675,186	2.54	52.3	8,346,042	3,925,694	3,550,722	987	293,249	1.6	828,593,531,520	77,312	110,828
North Carolina	4,124,750	2,709,151	2.46	50.8	4,751,332	2,673,138	1,451,612	621	158,385	2.3	354,553,660,079	64,706	85,958
North Dakota	325,672	194,400	2.25	50.1	366,644	207,976	117,696	575	131,872	2.4	29,421,710,507	70,355	90,342

Executive Edition 2019 - Sample



State Name	Households (1/1/2019)	Families	Household, Average Size	Householder, Median Age	Housing, Units	Housing, Owner Occupied	Housing, Renter Occupied	Housing, Median Rent (\$)	Housing, Median Value Owner Households (\$)	Households, Median Vehicles	Household Income, Total (\$)	Household Income, Median (\$)	Household Income, Average (\$)
Ohio	4,703,128	2,991,843	2.42	52.4	5,233,723	3,079,754	1,623,374	587	135,388	2.2	407,839,097,919	67,003	86,717
Oklahoma	1,548,123	1,019,655	2.48	51.1	1,767,502	1,013,337	534,786	548	114,853	2.3	122,731,054,317	58,738	79,277
Oregon	1,690,014	1,064,870	2.44	52.2	1,860,813	1,031,213	658,801	752	244,504	2.3	149,609,780,522	67,365	88,526
Pennsylvania	5,113,411	3,275,258	2.43	53.5	5,699,246	3,489,389	1,624,022	664	168,033	2.1	483,519,562,357	71,669	94,559
Rhode Island	421,445	264,632	2.41	52.7	474,073	248,050	173,395	773	252,321	2.1	41,965,017,923	75,665	99,574
South Carolina	2,019,390	1,344,309	2.46	52.3	2,370,451	1,376,967	642,423	609	141,913	2.2	164,795,940,472	62,770	81,607
South Dakota	357,477	225,833	2.37	51.3	403,024	242,268	115,209	525	135,503	2.4	30,136,303,016	66,533	84,303
Tennessee	2,685,215	1,784,544	2.47	51.6	3,031,584	1,773,969	911,246	585	144,605	2.3	221,911,529,812	62,094	82,642
Texas	10,273,709	7,121,400	2.74	48.7	11,347,226	6,405,939	3,867,770	692	134,563	2.3	979,115,568,839	69,667	95,303
Utah	1,016,502	764,157	3.07	46.9	1,127,018	708,438	308,064	744	218,206	2.5	98,612,607,648	77,437	97,012
Vermont	261,116	158,137	2.30	53.9	334,491	181,924	79,192	756	220,475	2.2	24,582,162,697	73,756	94,143
Virginia	3,272,759	2,176,334	2.53	50.7	3,613,799	2,135,019	1,137,740	936	254,498	2.3	381,923,992,138	87,794	116,698
Washington	2,983,574	1,918,813	2.48	50.7	3,269,275	1,865,392	1,118,182	870	270,104	2.3	308,136,338,294	79,156	103,278
West Virginia	752,285	484,892	2.34	54.2	880,712	537,563	214,722	452	100,726	2.2	55,419,328,075	55,735	73,668
Wisconsin	2,374,829	1,501,330	2.39	51.8	2,751,317	1,574,688	800,141	645	170,302	2.3	215,761,432,607	71,853	90,853
Wyoming	235,201	148,884	2.40	50.9	273,337	159,448	75,753	650	188,102	2.5	22,302,660,028	76,384	94,824

State - Miscellany Report

State Name	Population (1/1/2019)	Households (1/1/2019)	Total Retail Sales (including Food Services) (\$000)	Total annual expenditures (\$000)	Employees, Total (by Place of Work)	Establishments, Total (by Place of Work)	EASI Quality of Life Index (US Avg=100)	EASI Total Crime Index (US Avg=100; A=High)	EASI Weather Index (US Avg=100)
Alabama	4,901,342	1,942,917	79,372,033	116,910,561.8	1,672,230	99,524	113	101	143
Alaska	736,100	270,193	14,014,017	19,660,787.7	271,654	20,431	40	101	3
Arizona	7,204,602	2,682,771	125,952,374	177,800,382.0	2,292,916	137,350	132	86	171
Arkansas	3,022,512	1,188,930	49,561,311	72,255,594.1	1,069,615	65,402	108	107	140
California	39,656,590	13,445,958	726,449,538	967,505,922.2	14,050,763	920,057	162	86	196
Colorado	5,722,452	2,271,499	104,790,676	159,684,803.4	2,256,106	163,598	106	86	100
Connecticut	3,576,073	1,383,110	73,209,994	102,291,187.9	1,479,979	89,457	87	80	56
Delaware	972,949	372,973	21,149,850	25,044,834.9	402,281	25,108	118	89	122
District of Columbia	703,001	322,222	11,881,179	20,439,266.3	510,963	23,017	119	115	100
Florida	21,405,933	8,493,672	425,384,936	542,491,855.3	7,116,697	545,824	142	91	181
Georgia	10,566,707	3,932,852	175,968,320	244,824,513.1	3,757,423	228,228	135	94	177
Hawaii	1,421,515	478,657	27,195,208	36,913,529.3	521,403	32,206	137	86	143
Idaho	1,766,531	659,249	30,427,709	43,287,631.7	555,775	45,505	83	97	96
Illinois	12,734,577	4,843,857	238,824,624	330,126,522.2	5,247,798	320,376	83	97	59
Indiana	6,710,532	2,602,935	119,317,094	169,006,479.4	2,702,983	146,169	79	96	59
Iowa	3,163,382	1,282,476	61,092,365	85,623,670.0	1,358,004	81,787	60	103	49
Kansas	2,915,547	1,143,510	52,211,918	76,287,878.3	1,167,584	74,813	97	105	102
Kentucky	4,479,664	1,782,887	74,377,687	112,300,684.0	1,588,478	91,680	89	109	92
Louisiana	4,667,596	1,803,488	84,833,840	107,911,375.7	1,699,054	105,642	133	107	171
Maine	1,343,126	570,620	30,165,296	37,646,334.6	514,092	40,995	55	112	9
Maryland	6,057,606	2,269,632	112,603,058	161,482,772.1	2,242,780	138,780	100	93	106
Massachusetts	6,907,486	2,703,907	140,139,028	198,010,230.9	3,145,950	177,061	97	84	58
Michigan	10,007,362	3,966,250	168,769,978	256,431,828.1	3,740,317	220,243	45	93	13
Minnesota	5,628,791	2,249,412	115,919,673	158,356,051.2	2,632,604	150,555	62	88	10
Mississippi	2,989,625	1,128,800	48,399,677	63,800,249.8	910,748	58,800	104	111	150
Missouri	6,142,276	2,458,929	129,259,755	158,167,792.8	2,452,785	159,699	101	102	87
Montana	1,067,140	450,472	22,493,888	29,062,714.7	369,111	37,108	70	104	32
Nebraska	1,933,628	769,579	41,481,251	51,200,638.9	851,695	54,238	82	99	62
Nevada	3,063,135	1,143,272	60,258,766	76,044,592.9	1,089,689	63,476	124	77	142
New Hampshire	1,358,606	540,489	36,252,544	39,737,010.7	570,688	37,710	54	87	13
New Jersey	8,947,493	3,290,008	201,486,829	245,629,492.4	3,622,273	232,634	97	75	92
New Mexico	2,096,614	814,856	32,777,690	51,935,787.5	615,013	43,035	126	106	156
New York	19,604,545	7,476,416	363,122,990	509,461,414.7	8,055,072	546,270	75	94	29
North Carolina	10,431,485	4,124,750	181,504,925	257,300,821.5	3,656,304	227,032	123	99	149
North Dakota	761,369	325,672	23,042,983	21,668,119.6	338,583	24,454	46	100	15
Ohio	11,709,039	4,703,128	226,168,523	302,846,724.8	4,683,758	253,138	72	96	42
Oklahoma	3,950,960	1,548,123	70,775,654	97,339,947.2	1,377,490	93,157	112	105	131
Oregon	4,211,548	1,690,014	73,606,368	112,861,046.3	1,575,117	114,295	111	96	118
Pennsylvania	12,833,585	5,113,411	251,975,286	341,082,895.2	5,292,583	303,263	82	91	53
Rhode Island	1,059,495	421,445	17,798,107	28,916,614.4	447,701	28,432	106	88	83
South Carolina	5,115,058	2,019,390	87,149,303	122,146,280.1	1,717,157	105,524	133	105	162
South Dakota	884,256	357,477	19,246,502	23,398,858.9	360,425	26,588	69	104	49
Tennessee	6,801,854	2,685,215	137,770,972	167,872,498.6	2,563,578	135,350	117	100	124
Texas	28,795,733	10,273,709	551,326,944	683,468,057.9	10,221,616	578,828	135	89	175
Utah	3,176,135	1,016,502	56,610,216	71,901,766.5	1,192,182	76,973	79	74	78
Vermont	627,332	261,116	13,823,019	17,826,619.3	270,027	20,994	50	102	6
Virginia	8,535,083	3,272,759	156,216,784	231,544,658.7	3,296,716	199,824	122	94	125
Washington	7,565,056	2,983,574	193,971,297	211,216,750.0	2,650,778	185,933	86	91	72
West Virginia	1,807,253	752,285	28,800,671	46,820,154.2	588,712	36,509	55	113	43
Wisconsin	5,826,993	2,374,829	109,780,332	158,605,369.6	2,545,165	141,483	58	89	19
Wyoming	577,468	235,201	12,075,509	16,162,052.3	209,476	20,688	72	103	53



State - Trend Report

State Name	Population (4/1/1990)	Population (4/1/2000)	Population (4/1/2010)	Population (1/1/2019)	Population (1/1/2024)	Population % Growth (2019/2010)	Population % Forecast (2024/2019)	Households (4/1/1990)	Households (4/1/2000)	Households (4/1/2010)	Households (1/1/2019)	Households (1/1/2024)	Household % Growth (2019/2010)	Household % Forecast (2024/2019)
Alabama	4,041,281	4,447,032	4,779,736	4,901,342	4,978,967	2.54	1.58	1,505,771	1,737,045	1,883,791	1,942,917	1,983,910	3.14	2.11
Alaska	550,477	626,930	710,231	736,100	755,136	3.64	2.59	189,695	221,601	258,058	270,193	280,245	4.70	3.72
Arizona	3,664,068	5,130,649	6,392,017	7,204,602	7,527,040	12.71	4.48	1,372,003	1,901,341	2,380,990	2,682,771	2,810,441	12.67	4.76
Arkansas	2,351,184	2,673,447	2,915,918	3,022,512	3,085,514	3.66	2.08	891,641	1,042,710	1,147,084	1,188,930	1,217,645	3.65	2.42
California	29,750,067	33,871,546	37,253,956	39,656,590	40,902,446	6.45	3.14	10,397,773	11,502,856	12,577,498	13,445,958	13,897,164	6.90	3.36
Colorado	3,295,182	4,301,243	5,029,196	5,722,452	5,959,065	13.78	4.13	1,285,116	1,658,229	1,972,868	2,271,499	2,388,882	15.14	5.17
Connecticut	3,286,197	3,405,575	3,574,097	3,576,073	3,640,938	0.06	1.81	1,230,228	1,301,684	1,371,087	1,383,110	1,416,258	0.88	2.40
Delaware	666,281	783,601	897,934	972,949	1,001,069	8.35	2.89	247,163	298,740	342,297	372,973	384,940	8.96	3.21
District of Columbia	605,875	571,305	601,723	703,001	736,458	16.83	4.76	248,765	248,138	266,707	322,222	343,562	20.81	6.62
Florida	12,939,801	15,982,368	18,801,310	21,405,933	22,470,205	13.85	4.97	5,138,287	6,337,910	7,420,802	8,493,672	8,931,614	14.46	5.16
Georgia	6,477,815	8,186,431	9,687,653	10,566,707	10,961,916	9.07	3.74	2,366,028	3,006,337	3,585,584	3,932,852	4,105,163	9.69	4.38
Hawaii	1,108,206	1,211,531	1,360,301	1,421,515	1,444,897	4.50	1.64	356,746	403,223	455,338	478,657	488,894	5.12	2.14
Idaho	1,006,997	1,293,945	1,567,582	1,766,531	1,858,611	12.69	5.21	361,424	469,640	579,408	659,249	698,841	13.78	6.01
Illinois	11,430,930	12,419,209	12,830,632	12,734,577	12,915,672	-0.75	1.42	4,197,442	4,591,749	4,836,972	4,843,857	4,953,670	0.14	2.27
Indiana	5,544,387	6,080,538	6,483,802	6,710,532	6,873,384	3.50	2.43	2,064,135	2,336,319	2,502,154	2,602,935	2,678,265	4.03	2.89
Iowa	2,775,983	2,926,333	3,046,355	3,163,382	3,240,422	3.84	2.44	1,064,762	1,149,279	1,221,576	1,282,476	1,325,335	4.99	3.34
Kansas	2,474,132	2,688,412	2,853,118	2,915,547	2,967,703	2.19	1.79	944,720	1,037,891	1,112,096	1,143,510	1,170,243	2.82	2.34
Kentucky	3,683,740	4,041,864	4,339,367	4,479,664	4,568,634	3.23	1.99	1,378,741	1,590,675	1,719,965	1,782,887	1,827,427	3.66	2.50
Louisiana	4,218,199	4,468,953	4,533,372	4,667,596	4,730,484	2.96	1.35	1,498,335	1,656,053	1,728,360	1,803,488	1,848,622	4.35	2.50
Maine	1,228,177	1,274,915	1,328,361	1,343,126	1,360,004	1.11	1.26	465,720	518,201	557,219	570,620	584,391	2.40	2.41
Maryland	4,781,069	5,296,453	5,773,552	6,057,606	6,222,284	4.92	2.72	1,748,935	1,980,862	2,156,411	2,269,632	2,338,078	5.25	3.02
Massachusetts	6,016,184	6,349,119	6,547,629	6,907,486	7,146,495	5.50	3.46	2,243,989	2,443,610	2,547,075	2,703,907	2,816,746	6.16	4.17
Michigan	9,294,378	9,938,465	9,883,640	10,007,362	10,194,395	1.25	1.87	3,423,817	3,785,681	3,872,508	3,966,250	4,081,114	2.42	2.90
Minnesota	4,375,962	4,919,479	5,303,925	5,628,791	5,815,661	6.13	3.32	1,648,360	1,895,145	2,087,227	2,249,412	2,350,524	7.77	4.50
Mississippi	2,573,688	2,844,683	2,967,297	2,989,625	3,032,291	0.75	1.43	910,575	1,046,441	1,115,768	1,128,800	1,152,500	1.17	2.10
Missouri	5,117,687	5,595,299	5,988,927	6,142,276	6,268,402	2.56	2.05	1,961,259	2,194,627	2,375,611	2,458,929	2,528,919	3.51	2.85
Montana	799,299	902,196	989,415	1,067,140	1,101,234	7.86	3.19	306,924	358,658	409,607	450,472	472,277	9.98	4.84
Nebraska	1,577,980	1,711,201	1,826,341	1,933,628	1,995,361	5.87	3.19	602,815	666,163	721,130	769,579	799,387	6.72	3.87
Nevada	1,202,080	1,998,250	2,700,551	3,063,135	3,201,251	13.43	4.51	467,395	751,163	1,006,250	1,143,272	1,195,530	13.62	4.57
New Hampshire	1,109,477	1,235,789	1,316,470	1,358,606	1,388,081	3.20	2.17	411,388	474,610	518,973	540,489	557,891	4.15	3.22
New Jersey	7,729,385	8,414,287	8,791,894	8,947,493	9,182,343	1.77	2.62	2,793,856	3,064,631	3,214,360	3,290,008	3,390,319	2.35	3.05
New Mexico	1,515,227	1,819,052	2,059,179	2,096,614	2,132,663	1.82	1.72	543,799	677,975	791,395	814,856	838,185	2.96	2.86
New York	17,983,229	18,976,295	19,378,102	19,604,545	19,951,481	1.17	1.77	6,632,208	7,056,755	7,317,755	7,476,416	7,667,544	2.17	2.56
North Carolina	6,627,191	8,049,286	9,535,483	10,431,485	10,789,362	9.40	3.43	2,517,576	3,131,999	3,745,155	4,124,750	4,289,807	10.14	4.00
North Dakota	638,977	642,199	672,591	761,369	783,934	13.20	2.96	241,797	257,150	281,192	325,672	341,077	15.82	4.73
Ohio	10,850,586	11,353,240	11,536,504	11,709,039	11,926,442	1.50	1.86	4,089,791	4,445,824	4,603,435	4,703,128	4,828,398	2.17	2.66

Executive Edition 2019 - Sample



State Name	Population (4/1/1990)	Population (4/1/2000)	Population (4/1/2010)	Population (1/1/2019)	Population (1/1/2024)	Population % Growth (2019/2010)	Population % Forecast (2024/2019)	Households (4/1/1990)	Households (4/1/2000)	Households (4/1/2010)	Households (1/1/2019)	Households (1/1/2024)	Household % Growth (2019/2010)	Household % Forecast (2024/2019)
Oklahoma	3,146,299	3,450,687	3,751,351	3,950,960	4,027,188	5.32	1.93	1,207,153	1,342,306	1,460,450	1,548,123	1,583,642	6.00	2.29
Oregon	2,842,897	3,421,414	3,831,074	4,211,548	4,363,604	9.93	3.61	1,105,285	1,333,714	1,518,938	1,690,014	1,766,986	11.26	4.55
Pennsylvania	11,884,366	12,281,117	12,702,379	12,833,585	13,041,643	1.03	1.62	4,493,133	4,777,046	5,018,904	5,113,411	5,233,998	1.88	2.36
Rhode Island	1,003,569	1,048,282	1,052,567	1,059,495	1,074,286	0.66	1.40	377,033	408,410	413,600	421,445	430,793	1.90	2.22
South Carolina	3,488,908	4,012,001	4,625,364	5,115,058	5,279,934	10.59	3.22	1,259,355	1,533,865	1,801,181	2,019,390	2,102,199	12.11	4.10
South Dakota	696,168	754,831	814,180	884,256	923,110	8.61	4.39	260,052	290,240	322,282	357,477	379,155	10.92	6.06
Tennessee	4,877,313	5,689,193	6,346,105	6,801,854	7,003,277	7.18	2.96	1,853,044	2,232,869	2,493,552	2,685,215	2,775,114	7.69	3.35
Texas	16,988,901	20,851,741	25,145,561	28,795,733	30,192,017	14.52	4.85	6,081,054	7,393,345	8,922,933	10,273,709	10,811,763	15.14	5.24
Utah	1,723,239	2,233,177	2,763,885	3,176,135	3,373,951	14.92	6.23	537,211	701,292	877,692	1,016,502	1,087,760	15.82	7.01
Vermont	562,873	608,820	625,741	627,332	640,240	0.25	2.06	210,628	240,636	256,442	261,116	270,571	1.82	3.62
Virginia	6,189,829	7,079,318	8,001,024	8,535,083	8,814,740	6.67	3.28	2,295,437	2,699,370	3,056,058	3,272,759	3,394,629	7.09	3.72
Washington	4,867,630	5,894,130	6,724,540	7,565,056	7,944,319	12.50	5.01	1,875,358	2,271,385	2,620,076	2,983,574	3,158,165	13.87	5.85
West Virginia	1,793,868	1,808,234	1,852,994	1,807,253	1,797,270	-2.47	-0.55	688,696	736,426	763,831	752,285	753,721	-1.51	0.19
Wisconsin	4,892,073	5,363,692	5,686,986	5,826,993	5,953,656	2.46	2.17	1,824,015	2,084,535	2,279,768	2,374,829	2,456,715	4.17	3.45
Wyoming	454,936	493,778	563,626	577,468	581,018	2.46	0.61	169,777	193,605	226,879	235,201	239,043	3.67	1.63

CBSA Reports

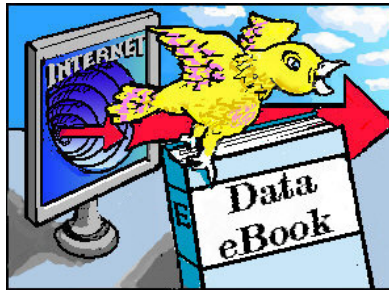

Reports in this Geography

Alabama

Wyoming

Alabama

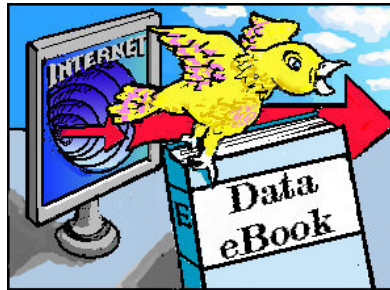

Reports in this Geography

- Population Report
- Household and Income Report
- Miscellany Report
- Trend Report

CBSA - Alabama - Population Report

CBSA Name	Population (1/1/2019)	Population Density	Population, Median Age	Population, Male	Population, Female	Population, Urban	Population, Rural	White Population, Alone	Black Population, Alone	Asian Population, Alone	American Indian and Alaska Native Population, Alone	Other Race Population, Alone	Two or More Races Population	Hispanic Population	White Non-Hispanic Population
Albertville, AL	96,389	170.3	39.6	47,711	48,678	44,930	51,459	82,489	1,852	809	980	8,408	1,851	13,549	77,934
Alexander City, AL	51,352	37.6	45.1	25,127	26,225	10,508	40,844	34,120	15,285	306	207	890	544	1,288	33,837
Anniston-Oxford, AL	114,442	188.9	39.8	55,294	59,148	75,702	38,740	83,425	24,924	1,273	573	2,047	2,200	4,143	81,752
Atmore, AL	36,933	39.1	41.0	18,920	18,013	13,554	23,379	21,990	12,372	109	1,376	421	665	763	21,698
Auburn-Opelika, AL	164,814	271.3	31.4	81,513	83,301	119,398	45,416	112,866	40,647	4,979	438	2,646	3,238	5,912	110,305
Birmingham-Hoover, AL	1,090,777	243.0	38.5	527,672	563,105	804,712	286,065	689,509	331,916	18,003	3,607	31,143	16,599	52,243	671,473
Cullman, AL	83,818	114.1	41.8	41,504	42,314	22,347	61,471	78,342	1,184	465	466	2,288	1,073	3,651	76,622
Daphne-Fairhope-Foley, AL	220,266	138.6	43.4	108,238	112,028	126,881	93,385	186,077	22,487	2,140	1,652	3,876	4,034	10,674	180,253
Decatur, AL	152,358	120.0	40.5	75,213	77,145	76,223	76,135	117,074	19,433	912	3,134	6,653	5,152	10,533	113,523
Dothan, AL	148,681	86.6	41.4	71,738	76,943	74,260	74,421	104,583	36,978	1,335	882	1,991	2,912	5,185	102,154
Enterprise, AL	52,186	76.9	39.1	25,815	26,371	27,704	24,482	37,517	9,277	1,022	785	1,867	1,718	3,919	36,037
Eufaula, AL-GA	27,007	26.1	41.0	14,229	12,778	8,620	18,387	11,979	13,433	170	119	1,049	257	1,211	11,723
Florence-Muscle Shoals, AL	147,639	117.1	43.0	71,059	76,580	77,697	69,942	121,516	19,321	1,143	805	2,034	2,820	3,566	120,137
Fort Payne, AL	71,614	92.2	38.3	35,497	36,117	6,991	64,623	58,335	1,201	400	1,024	8,460	2,194	10,519	56,216
Gadsden, AL	102,704	192.0	42.0	49,918	52,786	64,406	38,298	80,127	16,447	934	533	2,589	2,074	3,778	79,117
Huntsville, AL	465,449	341.9	38.5	230,520	234,929	348,590	116,859	317,479	106,649	12,316	4,298	12,333	12,374	25,274	306,891
Jasper, AL	63,887	80.7	43.2	31,238	32,649	16,474	47,413	57,044	4,351	274	265	839	1,114	1,444	56,494
Mobile, AL	430,319	186.3	38.3	207,427	222,892	330,933	99,386	248,526	154,106	9,078	6,068	4,841	7,700	11,422	243,117
Montgomery, AL	373,608	137.7	37.1	179,892	193,716	271,818	101,790	186,587	165,019	7,430	1,244	7,274	6,054	12,029	182,517
Ozark, AL	48,988	87.3	37.3	24,233	24,755	24,009	24,979	34,825	10,003	559	501	1,080	2,020	3,016	33,159
Scottsboro, AL	51,850	48.1	43.6	25,522	26,328	11,913	39,937	46,087	1,847	283	993	965	1,675	1,510	45,606
Selma, AL	38,129	39.0	40.1	17,706	20,423	20,704	17,425	10,548	26,866	171	107	80	357	280	10,460
Talladega-Sylacauga, AL	79,968	108.5	41.0	39,072	40,896	35,279	44,689	49,997	26,836	419	297	950	1,469	1,763	49,320
Troy, AL	33,304	49.6	33.6	15,968	17,336	16,322	16,982	18,086	13,337	811	196	352	522	713	17,818
Tuscaloosa, AL	252,454	72.2	34.4	122,382	130,072	157,413	95,041	150,046	91,067	3,470	664	4,022	3,185	8,200	146,785

CBSA - Alabama - Household and Income Report

CBSA Name	Households (11/1/2019)	Families	Household, Average Size	Householder, Median Age	Housing, Units	Housing, Owner Occupied	Housing, Renter Occupied	Housing, Median Rent (\$)	Housing, Median Value Owner Households (\$)	Households, Median Vehicles	Household Income, Total (\$)	Household Income, Median (\$)	Household Income, Average (\$)
Albertville, AL	37,054	25,879	2.57	53.1	42,000	25,687	11,367	423	112,907	2.2	2,621,937,739	52,049	70,760
Alexander City, AL	20,934	14,297	2.42	56.0	28,417	15,109	5,825	379	90,123	2.3	1,455,855,478	53,009	69,545
Anniston-Oxford, AL	45,706	31,206	2.44	53.2	52,575	31,248	14,458	439	105,579	2.4	3,266,981,398	55,324	71,478
Atmore, AL	13,516	8,894	2.53	53.4	16,150	9,777	3,739	380	87,932	2.2	790,288,486	43,490	58,471
Auburn-Opelika, AL	65,788	41,624	2.43	44.5	74,197	38,939	26,849	611	154,980	2.3	5,093,043,128	58,961	77,416
Birmingham- Hoover, AL	429,221	286,395	2.49	51.4	487,384	296,104	133,117	598	153,655	2.3	39,666,302,654	69,071	92,415
Cullman, AL	33,640	23,005	2.46	53.8	39,460	25,049	8,591	404	109,137	2.4	2,384,640,872	53,604	70,887
Daphne- Fairhope-Foley, AL	90,034	59,967	2.42	55.1	122,698	61,936	28,098	686	170,819	2.3	8,116,913,792	69,218	90,154
Decatur, AL	60,576	41,497	2.48	52.9	67,117	44,289	16,287	425	117,690	2.4	4,692,662,503	60,471	77,467
Dothan, AL	60,340	40,045	2.43	53.5	69,276	40,719	19,621	470	111,274	2.2	4,407,336,801	55,115	73,042
Enterprise, AL	20,819	14,385	2.48	50.8	23,304	13,376	7,443	482	128,936	2.3	1,629,598,212	60,472	78,275
Eufaula, AL-GA	9,822	6,490	2.46	55.7	13,583	6,520	3,302	369	87,585	2.1	587,793,773	45,847	59,845
Florence-Muscle Shoals, AL	62,095	40,612	2.34	54.0	71,127	43,119	18,976	404	110,152	2.3	4,496,506,069	55,820	72,413
Fort Payne, AL	27,009	18,720	2.62	51.9	32,354	19,140	7,869	363	95,011	2.5	1,803,730,895	51,158	66,783
Gadsden, AL	41,477	27,447	2.43	54.3	48,267	29,391	12,086	407	101,924	2.3	2,923,730,655	52,811	70,490
Huntsville, AL	187,633	124,345	2.42	50.4	202,458	129,843	57,790	580	162,516	2.3	18,747,869,196	75,887	99,918
Jasper, AL	25,440	17,544	2.48	54.9	30,169	18,054	7,386	374	84,661	2.4	1,786,097,924	52,388	70,208
Mobile, AL	165,540	111,558	2.56	52.6	190,186	109,957	55,583	579	123,530	2.2	12,912,445,703	59,321	78,002
Montgomery, AL	144,044	95,048	2.49	50.7	164,174	93,093	50,951	599	130,535	2.2	12,387,135,701	66,389	85,995
Ozark, AL	19,768	12,381	2.43	51.2	22,780	11,893	7,875	464	96,778	2.2	1,473,179,751	60,964	74,523
Scottsboro, AL	21,081	14,621	2.43	54.5	25,177	15,519	5,562	364	95,267	2.5	1,381,075,083	50,946	65,513
Selma, AL	14,731	9,813	2.54	53.9	18,671	8,903	5,828	326	77,299	2.0	850,741,362	38,188	57,752
Talladega- Sylacauga, AL	31,190	20,588	2.47	53.9	36,927	22,886	8,304	360	89,958	2.3	2,003,412,637	48,852	64,233
Troy, AL	13,331	6,967	2.34	47.9	15,704	8,244	5,087	438	98,382	2.1	867,367,989	44,488	65,064
Tuscaloosa, AL	98,291	61,755	2.45	48.6	113,891	60,511	37,780	571	142,128	2.2	7,330,673,009	55,520	74,581

CBSA - Alabama - Miscellany Report

CBSA Name	Population (1/1/2019)	Households (1/1/2019)	Total Retail Sales (including Food Services) (\$000)	Total annual expenditures (\$000)	Employees, Total (by Place of Work)	Establishments, Total (by Place of Work)	EASI Quality of Life Index (US Avg=100)	EASI Total Crime Index (US Avg=100; A=High)	EASI Weather Index (US Avg=100)
Albertville, AL	96,389	37,054	1,756,132	2,310,409.9	30,346	1,797	105	111	120
Alexander City, AL	51,352	20,934	533,005	1,188,113.5	10,948	892	118	126	161
Anniston-Oxford, AL	114,442	45,706	1,874,520	2,686,964.2	32,051	2,206	109	110	129
Atmore, AL	36,933	13,516	450,580	724,882.5	11,118	719	108	120	152
Auburn-Opelika, AL	164,814	65,788	2,607,535	3,887,725.9	45,801	2,826	134	100	161
Birmingham-Hoover, AL	1,090,777	429,221	19,454,946	26,863,299.1	455,360	24,674	138	89	137
Cullman, AL	83,818	33,640	1,223,175	2,113,161.0	23,688	1,755	106	116	120
Daphne-Fairhope-Foley, AL	220,266	90,034	4,925,738	5,952,543.2	60,308	5,201	136	89	152
Decatur, AL	152,358	60,576	2,469,368	3,791,668.7	44,880	2,986	105	94	120
Dothan, AL	148,681	60,340	3,135,225	3,562,400.0	53,877	3,380	129	109	152
Enterprise, AL	52,186	20,819	794,459	1,287,926.2	11,660	923	112	118	152
Eufaula, AL-GA	27,007	9,822	228,187	498,200.5	6,777	501	113	121	155
Florence-Muscle Shoals, AL	147,639	62,095	2,926,377	3,752,634.3	45,452	3,279	114	86	120
Fort Payne, AL	71,614	27,009	748,918	1,648,460.1	20,997	1,153	96	121	120
Gadsden, AL	102,704	41,477	1,611,803	2,480,489.4	37,981	2,003	123	110	129
Huntsville, AL	465,449	187,633	8,755,324	12,473,557.1	176,704	9,714	125	85	120
Jasper, AL	63,887	25,440	1,157,848	1,547,416.9	15,273	1,213	105	118	129
Mobile, AL	430,319	165,540	6,637,277	9,596,641.3	165,248	9,011	137	102	152
Montgomery, AL	373,608	144,044	6,087,208	8,398,225.7	148,604	7,649	139	97	159
Ozark, AL	48,988	19,768	474,584	1,170,522.1	14,119	808	116	92	152
Scottsboro, AL	51,850	21,081	505,977	1,289,452.7	11,861	828	93	125	120
Selma, AL	38,129	14,731	471,402	679,292.3	9,978	741	116	125	152
Talladega-Sylacauga, AL	79,968	31,190	1,020,317	1,714,136.9	20,340	1,338	123	118	161
Troy, AL	33,304	13,331	481,703	694,886.8	11,730	638	121	123	152
Tuscaloosa, AL	252,454	98,291	3,890,409	5,536,042.3	85,612	4,679	127	104	135

CBSA - Alabama - Trend Report

CBSA Name	Population (4/1/1990)	Population (4/1/2000)	Population (4/1/2010)	Population (1/1/2019)	Population (1/1/2024)	Population % Growth (2019/2010)	Population % Forecast (2024/2019)	Households (4/1/1990)	Households (4/1/2000)	Households (4/1/2010)	Households (1/1/2019)	Households (1/1/2024)	Household % Growth (2019/2010)	Household % Forecast (2024/2019)
Alberville, AL	70,834	82,225	93,019	96,389	98,581	3.62	2.27	27,707	32,545	35,810	37,054	37,768	3.47	1.93
Alexander City, AL	49,920	53,697	53,155	51,352	51,459	-3.39	0.21	18,719	21,347	21,779	20,934	21,029	-3.88	0.45
Anniston-Oxford, AL	116,078	112,254	118,572	114,442	114,758	-3.48	0.28	42,808	45,308	47,331	45,706	45,808	-3.43	0.22
Atmore, AL	35,532	38,440	38,319	36,933	36,552	-3.62	-1.03	12,773	14,297	14,157	13,516	13,245	-4.53	-2.01
Auburn-Opelika, AL	87,382	115,291	140,247	164,814	171,985	17.52	4.35	33,088	45,784	55,682	65,788	68,891	18.15	4.72
Birmingham-Hoover, AL	889,351	981,612	1,061,024	1,090,777	1,110,080	2.80	1.77	337,132	384,044	415,353	429,221	438,715	3.34	2.21
Cullman, AL	67,602	77,454	80,406	83,818	85,255	4.24	1.71	25,650	30,696	31,864	33,640	34,451	5.57	2.41
Daphne-Fairhope-Foley, AL	98,292	140,418	182,265	220,266	230,425	20.85	4.61	37,127	55,334	73,180	90,034	95,223	23.03	5.76
Decatur, AL	131,584	145,879	153,829	152,358	153,744	-0.96	0.91	49,168	57,147	60,684	60,576	61,480	-0.18	1.49
Dothan, AL	120,370	130,863	145,639	148,681	150,406	2.09	1.16	45,806	52,837	58,883	60,340	61,236	2.47	1.48
Enterprise, AL	40,225	43,595	49,948	52,186	53,688	4.48	2.88	15,391	17,413	19,849	20,819	21,435	4.89	2.96
Eufaula, AL-GA	27,635	31,639	29,970	27,007	26,399	-9.89	-2.25	10,094	11,458	10,873	9,822	9,618	-9.67	-2.08
Florence-Muscle Shoals, AL	131,359	142,957	147,137	147,639	148,881	0.34	0.84	50,769	58,551	61,453	62,095	63,092	1.04	1.61
Fort Payne, AL	54,664	64,473	71,109	71,614	72,723	0.71	1.55	21,019	25,121	26,842	27,009	27,316	0.62	1.14
Gadsden, AL	99,844	103,449	104,430	102,704	103,123	-1.65	0.41	38,445	41,612	42,036	41,477	41,776	-1.33	0.72
Huntsville, AL	293,077	342,380	417,593	465,449	482,631	11.46	3.69	111,111	134,643	166,146	187,633	196,214	12.93	4.57
Jasper, AL	67,646	70,677	67,023	63,887	63,299	-4.68	-0.92	25,603	28,349	26,571	25,440	25,234	-4.26	-0.81
Mobile, AL	395,438	417,938	430,573	430,319	435,421	-0.06	1.19	143,134	156,884	165,193	165,540	168,438	0.21	1.75
Montgomery, AL	305,143	346,446	374,536	373,608	379,623	-0.25	1.61	109,473	129,687	142,855	144,044	147,541	0.83	2.43
Ozark, AL	49,652	49,142	50,251	48,988	49,400	-2.51	0.84	17,525	18,884	20,065	19,768	20,113	-1.48	1.75
Scottsboro, AL	47,790	53,911	53,227	51,850	51,951	-2.59	0.19	18,097	21,608	21,513	21,081	21,234	-2.01	0.73
Selma, AL	48,141	46,370	43,820	38,129	37,017	-12.99	-2.92	16,975	17,843	17,064	14,731	14,319	-13.67	-2.80
Talladega-Sylacauga, AL	74,117	80,313	82,291	79,968	79,731	-2.82	-0.30	26,527	30,670	31,890	31,190	31,230	-2.20	0.13
Troy, AL	27,664	29,672	32,899	33,304	33,664	1.23	1.08	10,295	11,959	13,210	13,331	13,560	0.92	1.72
Tuscaloosa, AL	197,030	212,966	239,207	252,454	257,650	5.54	2.06	71,500	82,941	94,190	98,291	100,440	4.35	2.19

Wyoming

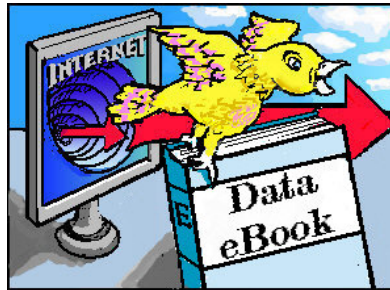

Reports in this Geography

- Population Report
- Household and Income Report
- Miscellany Report
- Trend Report

CBSA - Wyoming - Population Report

CBSA Name	Population (1/1/2019)	Population Density	Population, Median Age	Population, Male	Population, Female	Population, Urban	Population, Rural	White Population, Alone	Black Population, Alone	Asian Population, Alone	American Indian and Alaska Native Population, Alone	Other Race Population, Alone	Two or More Races Population	Hispanic Population	White Non-Hispanic Population
Casper, WY	78,908	14.8	38.1	39,855	39,053	67,480	11,428	71,849	889	739	835	2,170	2,426	6,304	68,583
Cheyenne, WY	99,256	37.0	38.4	49,853	49,403	79,464	19,792	86,640	3,091	1,542	1,218	3,656	3,109	13,917	77,740
Evanston, WY	20,282	9.7	34.7	10,284	9,998	11,542	8,740	18,464	71	114	203	977	453	1,916	17,560
Gillette, WY	60,081	6.0	34.7	31,628	28,453	35,565	24,516	55,925	244	388	858	1,288	1,378	4,560	53,343
Jackson, WY-ID	34,766	7.8	35.7	18,350	16,416	12,429	22,337	29,222	105	460	211	4,055	713	6,208	26,943
Laramie, WY	38,641	9.0	29.0	20,199	18,442	33,943	4,698	34,353	455	1,384	282	844	1,323	3,625	32,003
Riverton, WY	39,451	4.3	40.6	19,761	19,690	19,297	20,154	28,626	115	228	8,620	487	1,375	2,514	27,288
Rock Springs, WY	42,849	4.1	33.6	22,455	20,394	38,110	4,739	36,507	555	439	533	3,516	1,299	7,737	32,815
Sheridan, WY	30,395	12.0	44.5	15,343	15,052	19,511	10,884	28,679	148	237	424	291	616	1,260	27,897

CBSA - Wyoming - Household and Income Report

CBSA Name	Households (1/1/2019)	Families	Household, Average Size	Householder, Median Age	Housing, Units	Housing, Owner Occupied	Housing, Renter Occupied	Housing, Median Rent (\$)	Housing, Median Value Owner Households (\$)	Households, Median Vehicles	Household Income, Total (\$)	Household Income, Median (\$)	Household Income, Average (\$)
Casper, WY	32,364	20,078	2.39	50.7	35,635	22,199	10,165	672	182,905	2.5	3,152,293,532	75,477	97,401
Cheyenne, WY	40,803	26,642	2.39	50.9	43,920	27,905	12,898	653	180,438	2.4	3,774,640,970	75,313	92,509
Evanston, WY	7,520	5,462	2.66	48.1	8,642	5,360	2,160	527	179,125	2.6	726,067,398	80,324	96,552
Gillette, WY	23,248	15,184	2.55	47.8	26,505	17,052	6,196	795	187,177	2.7	2,601,052,636	93,798	111,883
Jackson, WY-ID	14,041	8,292	2.46	46.4	19,864	8,373	5,668	921	430,087	2.4	1,588,374,646	85,960	113,124
Laramie, WY	17,044	7,972	2.14	38.3	19,218	7,842	9,202	645	209,391	2.3	1,361,636,065	58,641	79,889
Riverton, WY	15,315	9,962	2.52	54.3	18,250	10,734	4,581	538	185,177	2.5	1,204,541,138	61,736	78,651
Rock Springs, WY	16,192	10,690	2.61	48.4	18,796	10,965	5,227	744	179,969	2.7	1,761,064,326	92,404	108,761
Sheridan, WY	13,049	8,215	2.25	54.6	14,648	8,869	4,180	633	222,880	2.5	1,130,877,120	70,797	86,664

CBSA - Wyoming - Miscellany Report

CBSA Name	Population (1/1/2019)	Households (1/1/2019)	Total Retail Sales (including Food Services) (\$000)	Total annual expenditures (\$000)	Employees, Total (by Place of Work)	Establishments, Total (by Place of Work)	EASI Quality of Life Index (US Avg=100)	EASI Total Crime Index (US Avg=100; A=High)	EASI Weather Index (US Avg=100)
Casper, WY	78,908	32,364	1,824,146	2,226,497.1	33,570	2,906	84	94	50
Cheyenne, WY	99,256	40,803	2,673,904	2,798,763.8	35,243	3,190	90	88	72
Evanston, WY	20,282	7,520	435,617	526,281.8	5,775	551	65	107	50
Gillette, WY	60,081	23,248	1,265,567	1,715,784.9	25,330	1,926	64	99	45
Jackson, WY-ID	34,766	14,041	888,783	1,011,899.2	22,633	2,553	95	115	52
Laramie, WY	38,641	17,044	669,572	1,056,785.7	9,257	1,042	85	97	72
Riverton, WY	39,451	15,315	686,235	984,894.3	10,314	1,286	70	118	50
Rock Springs, WY	42,849	16,192	957,152	1,180,719.0	17,349	1,257	61	96	50
Sheridan, WY	30,395	13,049	609,065	873,574.8	10,966	1,178	80	107	50

CBSA - Wyoming - Trend Report

CBSA Name	Population (4/1/1990)	Population (4/1/2000)	Population (4/1/2010)	Population (1/1/2019)	Population (1/1/2024)	Population % Growth (2019/2010)	Population % Forecast (2024/2019)	Households (4/1/1990)	Households (4/1/2000)	Households (4/1/2010)	Households (1/1/2019)	Households (1/1/2024)	Household % Growth (2019/2010)	Household % Forecast (2024/2019)
Casper, WY	61,241	66,531	75,450	78,908	78,588	4.58	-0.41	23,758	26,820	30,616	32,364	32,437	5.71	0.23
Cheyenne, WY	73,162	81,609	91,738	99,256	101,839	8.20	2.60	28,304	31,928	37,576	40,803	42,162	8.59	3.33
Evanston, WY	18,710	19,741	21,118	20,282	20,379	-3.96	0.48	5,855	6,823	7,668	7,520	7,676	-1.93	2.07
Gillette, WY	42,403	46,228	60,424	60,081	58,246	-0.57	-3.05	14,897	17,139	23,114	23,248	22,794	0.58	-1.95
Jackson, WY-ID	14,608	24,229	31,464	34,766	36,099	10.49	3.83	5,732	9,758	12,624	14,041	14,663	11.22	4.43
Laramie, WY	30,809	32,016	36,299	38,641	40,463	6.45	4.72	12,011	13,269	15,691	17,044	18,099	8.62	6.19
Riverton, WY	33,672	35,807	40,123	39,451	39,291	-1.67	-0.41	12,055	13,546	15,455	15,315	15,385	-0.91	0.46
Rock Springs, WY	38,835	37,615	43,806	42,849	42,770	-2.18	-0.18	13,604	14,104	16,475	16,192	16,216	-1.72	0.15
Sheridan, WY	23,574	26,561	29,116	30,395	30,934	4.39	1.77	9,422	11,168	12,360	13,049	13,400	5.57	2.69

County Reports

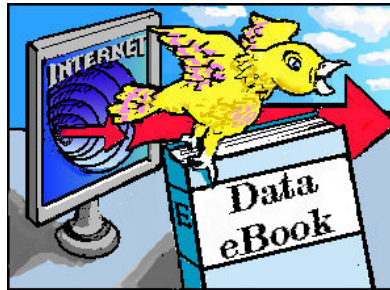

Reports in this Geography

Alabama

Wyoming

Alabama

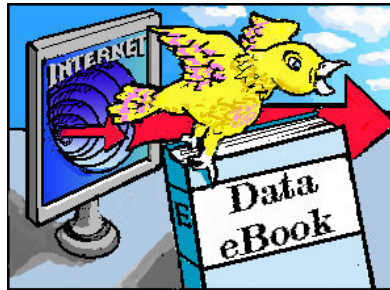

Reports in this Geography

- Population Report
- Household and Income Report
- Miscellany Report
- Trend Report

County - Alabama - Population Report

County Name	Population (1/1/2019)	Population Density	Population, Median Age	Population, Male	Population, Female	Population, Urban	Population, Rural	White Population, Alone	Black Population, Alone	Asian Population, Alone	American Indian and Alaska Native Population, Alone	Other Race Population, Alone	Two or More Races Population	Hispanic Population	White Non-Hispanic Population
Autauga, AL	55,828	93.9	38.2	27,155	28,673	32,501	23,327	42,094	11,185	705	326	552	966	1,467	41,305
Baldwin, AL	220,266	138.6	43.4	108,238	112,028	126,881	93,385	186,077	22,487	2,140	1,652	3,876	4,034	10,674	180,253
Barbour, AL	24,722	27.9	40.4	13,138	11,584	8,003	16,719	10,982	12,162	168	115	1,047	248	1,181	10,746
Bibb, AL	22,470	36.1	39.2	12,077	10,393	7,076	15,394	16,607	5,266	48	75	202	272	497	16,374
Blount, AL	58,108	90.1	40.3	28,846	29,262	5,800	52,308	52,517	910	214	358	3,165	944	5,283	50,219
Bullock, AL	10,171	16.3	40.5	5,516	4,655	4,968	5,203	2,063	7,373	73	28	547	87	708	1,962
Butler, AL	19,642	25.3	42.6	9,232	10,410	5,702	13,940	10,098	8,983	233	79	62	187	220	10,009
Calhoun, AL	114,442	188.9	39.8	55,294	59,148	75,702	38,740	83,425	24,924	1,273	573	2,047	2,200	4,143	81,752
Chambers, AL	33,682	56.5	43.8	16,114	17,568	17,123	16,559	18,720	13,886	232	90	239	515	515	18,531
Cherokee, AL	26,176	47.3	46.4	13,039	13,137	3,714	22,462	23,927	1,355	77	150	128	539	360	23,752
Chilton, AL	44,294	63.9	38.7	22,060	22,234	5,798	38,496	35,862	4,791	220	175	2,596	650	4,209	34,533
Choctaw, AL	12,839	14.1	46.2	6,216	6,623	0	12,839	6,976	5,722	12	18	37	74	82	6,951
Clarke, AL	23,893	19.3	42.4	11,309	12,584	5,751	18,142	12,123	11,348	84	111	62	165	231	12,025
Clay, AL	13,320	22.1	44.2	6,550	6,770	0	13,320	10,669	2,064	25	75	199	288	488	10,415
Cleburne, AL	15,050	26.9	42.6	7,513	7,537	0	15,050	13,982	568	35	61	210	194	378	13,817
Coffee, AL	52,186	76.9	39.1	25,815	26,371	27,704	24,482	37,517	9,277	1,022	785	1,867	1,718	3,919	36,037
Colbert, AL	54,960	92.7	44.0	26,472	28,488	30,798	24,162	42,898	9,485	347	339	711	1,180	1,248	42,428
Conecuh, AL	12,287	14.5	46.1	5,944	6,343	2,381	9,906	5,858	6,128	18	44	98	141	192	5,823
Coosa, AL	10,699	16.4	46.6	5,335	5,364	0	10,699	6,789	3,597	30	44	129	110	261	6,732
Covington, AL	37,053	36.0	44.9	17,990	19,063	11,286	25,767	30,631	5,169	204	203	144	702	528	30,368
Crenshaw, AL	13,867	22.8	43.1	6,714	7,153	0	13,867	9,549	3,657	263	61	117	220	252	9,458
Cullman, AL	83,818	114.1	41.8	41,504	42,314	22,347	61,471	78,342	1,184	465	466	2,288	1,073	3,651	76,622
Dale, AL	48,988	87.3	37.3	24,233	24,755	24,009	24,979	34,825	10,003	559	501	1,080	2,020	3,016	33,159
Dallas, AL	38,129	39.0	40.1	17,706	20,423	20,704	17,425	10,548	26,866	171	107	80	357	280	10,460
DeKalb, AL	71,614	92.2	38.3	35,497	36,117	6,991	64,623	58,335	1,201	400	1,024	8,460	2,194	10,519	56,216
Elmore, AL	82,327	133.1	38.9	40,352	41,975	37,539	44,788	60,260	18,582	800	323	1,013	1,349	2,370	59,138
Escambia, AL	36,933	39.1	41.0	18,920	18,013	13,554	23,379	21,990	12,372	109	1,376	421	665	763	21,698
Etowah, AL	102,704	192.0	42.0	49,918	52,786	64,406	38,298	80,127	16,447	934	533	2,589	2,074	3,778	79,117
Fayette, AL	16,468	26.2	45.2	8,137	8,331	3,232	13,236	13,901	2,156	40	71	105	195	247	13,802
Franklin, AL	31,339	49.4	39.1	15,757	15,582	9,284	22,055	25,119	1,600	95	245	3,739	541	5,532	23,696
Geneva, AL	26,392	45.9	44.2	12,941	13,451	2,752	23,640	22,132	2,781	102	307	550	520	1,016	21,692
Greene, AL	8,211	12.7	45.3	3,895	4,316	0	8,211	1,359	6,745	15	22	25	45	63	1,346
Hale, AL	14,754	22.9	42.9	7,013	7,741	1,601	13,153	5,655	8,878	44	32	51	94	170	5,588
Henry, AL	17,292	30.8	45.6	8,333	8,959	2,098	15,194	11,560	5,115	53	60	270	234	478	11,401
Houston, AL	104,997	181.1	40.1	50,464	54,533	69,410	35,587	70,891	29,082	1,180	515	1,171	2,158	3,691	69,061

Executive Edition 2019 - Sample



County Name	Population (1/1/2019)	Population Density	Population, Median Age	Population, Male	Population, Female	Population, Urban	Population, Rural	White Population, Alone	Black Population, Alone	Asian Population, Alone	American Indian and Alaska Native Population, Alone	Other Race Population, Alone	Two or More Races Population	Hispanic Population	White Non-Hispanic Population
Jackson, AL	51,850	48.1	43.6	25,522	26,328	11,913	39,937	46,087	1,847	283	993	965	1,675	1,510	45,606
Jefferson, AL	660,052	594.0	38.4	313,362	346,690	594,993	65,059	334,998	285,467	11,295	1,883	16,632	9,777	25,843	327,405
Lamar, AL	13,885	23.0	46.0	6,787	7,098	0	13,885	11,931	1,633	6	26	91	198	199	11,853
Lauderdale, AL	92,679	138.8	42.4	44,587	48,092	46,899	45,780	78,618	9,836	796	466	1,323	1,640	2,318	77,709
Lawrence, AL	33,011	47.8	42.1	16,222	16,789	2,840	30,171	24,630	3,941	48	2,069	363	1,960	635	24,397
Lee, AL	164,814	271.3	31.4	81,513	83,301	119,398	45,416	112,866	40,647	4,979	438	2,646	3,238	5,912	110,305
Limestone, AL	97,004	173.2	39.2	49,148	47,856	40,956	56,048	75,648	13,133	1,402	703	4,018	2,100	5,903	73,935
Lowndes, AL	9,956	13.9	43.4	4,680	5,276	0	9,956	2,448	7,361	14	25	30	78	90	2,430
Macon, AL	18,355	30.1	39.1	8,458	9,897	8,220	10,135	2,718	15,214	83	29	80	231	271	2,648
Madison, AL	368,445	459.6	38.3	181,372	187,073	307,634	60,811	241,831	93,516	10,914	3,595	8,315	10,274	19,371	232,956
Marengo, AL	19,063	19.5	42.9	9,020	10,043	5,846	13,217	8,425	10,193	82	43	178	142	411	8,262
Marion, AL	29,861	40.2	45.0	14,889	14,972	3,306	26,555	27,550	1,327	95	126	345	418	774	27,192
Marshall, AL	96,389	170.3	39.6	47,711	48,678	44,930	51,459	82,489	1,852	809	980	8,408	1,851	13,549	77,934
Mobile, AL	413,933	336.7	38.1	199,333	214,600	330,933	83,000	238,106	149,869	9,038	4,698	4,788	7,434	11,250	232,750
Monroe, AL	21,053	20.5	42.4	10,134	10,919	4,452	16,601	11,088	9,192	76	280	65	352	219	10,989
Montgomery, AL	225,497	287.5	35.8	107,705	117,792	201,778	23,719	81,785	127,891	5,911	570	5,679	3,661	8,102	79,644
Morgan, AL	119,347	206.0	40.1	58,991	60,356	73,383	45,964	92,444	15,492	864	1,065	6,290	3,192	9,898	89,126
Perry, AL	9,112	12.7	40.4	4,301	4,811	0	9,112	2,674	6,321	39	18	20	40	133	2,597
Pickens, AL	19,917	22.6	44.0	9,573	10,344	0	19,917	10,617	8,634	37	36	207	386	530	10,475
Pike, AL	33,304	49.6	33.6	15,968	17,336	16,322	16,982	18,086	13,337	811	196	352	522	713	17,818
Randolph, AL	22,829	39.3	43.4	11,108	11,721	4,252	18,577	17,125	4,745	85	94	416	364	794	16,806
Russell, AL	57,788	90.1	37.4	27,596	30,192	37,211	20,577	28,782	26,022	409	297	921	1,357	2,405	27,689
St. Clair, AL	89,277	141.3	39.9	44,795	44,482	24,319	64,958	76,921	8,745	799	309	1,042	1,461	1,992	76,104
Shelby, AL	216,576	275.9	37.6	106,532	110,044	166,726	49,850	172,604	26,737	5,427	807	7,506	3,495	14,419	166,838
Sumter, AL	12,627	14.0	40.2	5,769	6,858	0	12,627	2,953	9,529	49	11	34	51	73	2,934
Talladega, AL	79,968	108.5	41.0	39,072	40,896	35,279	44,689	49,997	26,836	419	297	950	1,469	1,763	49,320
Tallapoosa, AL	40,653	56.7	44.6	19,792	20,861	10,508	30,145	27,331	11,688	276	163	761	434	1,027	27,105
Tuscaloosa, AL	209,572	158.6	33.0	101,901	107,671	155,812	53,760	132,415	66,810	3,374	574	3,739	2,660	7,437	129,376
Walker, AL	63,887	80.7	43.2	31,238	32,649	16,474	47,413	57,044	4,351	274	265	839	1,114	1,444	56,494
Washington, AL	16,386	15.2	41.8	8,094	8,292	0	16,386	10,420	4,237	40	1,370	53	266	172	10,367
Wilcox, AL	10,636	12.0	41.6	5,026	5,610	0	10,636	2,747	7,810	5	14	9	51	59	2,736
Winston, AL	23,695	38.7	45.4	11,684	12,011	3,538	20,157	22,407	117	122	225	416	408	682	22,205

County - Alabama - Household and Income Report

County Name	Households (1/1/2019)	Families	Household, Average Size	Householder, Median Age	Housing, Units	Housing, Owner Occupied	Housing, Renter Occupied	Housing, Median Rent (\$)	Housing, Median Value Owner Households (\$)	Households, Median Vehicles	Household Income, Total (\$)	Household Income, Median (\$)	Household Income, Average (\$)
Autauga, AL	20,846	14,695	2.66	51.0	23,245	15,168	5,678	614	140,621	2.3	1,899,362,813	74,760	91,114
Baldwin, AL	90,034	59,967	2.42	55.1	122,698	61,936	28,098	686	170,819	2.3	8,116,913,792	69,218	90,154
Barbour, AL	8,849	5,835	2.47	55.3	11,365	5,732	3,117	368	90,319	2.1	536,688,207	45,721	60,650
Bibb, AL	7,883	5,742	2.58	52.8	9,031	5,522	2,361	362	94,763	2.5	512,275,998	50,700	64,985
Blount, AL	21,895	16,405	2.63	52.8	24,546	17,548	4,347	385	119,526	2.6	1,646,006,015	61,206	75,177
Bullock, AL	3,412	2,185	2.52	53.5	4,194	2,107	1,305	306	75,506	1.8	254,458,747	45,635	74,578
Butler, AL	8,056	5,390	2.40	54.9	9,662	5,575	2,481	354	73,975	2.0	445,889,908	41,453	55,349
Calhoun, AL	45,706	31,206	2.44	53.2	52,575	31,248	14,458	439	105,579	2.4	3,266,981,398	55,324	71,478
Chambers, AL	13,839	8,435	2.40	56.0	16,967	8,998	4,841	383	76,766	2.1	831,553,736	45,115	60,088
Cherokee, AL	10,772	7,419	2.40	55.8	17,276	8,016	2,756	388	104,219	2.5	759,363,002	50,571	70,494
Chilton, AL	16,777	11,461	2.62	52.8	19,590	12,762	4,015	426	104,252	2.4	1,219,561,858	55,994	72,692
Choctaw, AL	5,554	3,427	2.29	54.4	6,939	4,433	1,121	339	58,400	2.4	356,712,205	48,557	64,226
Clarke, AL	9,693	7,069	2.44	52.2	12,030	7,031	2,662	306	86,557	2.0	614,274,520	44,111	63,373
Clay, AL	5,426	3,479	2.41	54.7	6,811	4,020	1,406	302	85,000	2.4	319,671,556	47,940	58,915
Cleburne, AL	5,941	3,905	2.50	54.1	6,733	4,446	1,495	348	89,827	2.6	408,566,967	51,876	68,771
Coffee, AL	20,819	14,385	2.48	50.8	23,304	13,376	7,443	482	128,936	2.3	1,629,598,212	60,472	78,275
Colbert, AL	23,288	15,396	2.34	54.4	26,729	16,920	6,368	401	99,811	2.2	1,665,700,712	54,860	71,526
Conecuh, AL	5,286	3,584	2.32	55.9	6,738	3,951	1,335	280	72,970	2.1	300,741,332	38,443	56,894
Coosa, AL	4,244	2,747	2.49	56.8	6,353	3,253	991	349	73,274	2.4	266,478,796	50,887	62,790
Covington, AL	15,248	10,199	2.39	55.2	18,395	11,406	3,842	355	88,304	2.3	1,018,762,784	49,211	66,813
Crenshaw, AL	5,654	3,860	2.43	54.2	6,830	4,097	1,557	274	68,029	2.4	389,801,938	51,881	68,943
Cullman, AL	33,640	23,005	2.46	53.8	39,460	25,049	8,591	404	109,137	2.4	2,384,640,872	53,604	70,887
Dale, AL	19,768	12,381	2.43	51.2	22,780	11,893	7,875	464	96,778	2.2	1,473,179,751	60,964	74,523
Dallas, AL	14,731	9,813	2.54	53.9	18,671	8,903	5,828	326	77,299	2.0	850,741,362	38,188	57,752
DeKalb, AL	27,009	18,720	2.62	51.9	32,354	19,140	7,869	363	95,011	2.5	1,803,730,895	51,158	66,783
Elmore, AL	30,259	21,826	2.54	51.7	35,063	22,642	7,617	566	150,012	2.4	2,732,476,035	74,485	90,303
Escambia, AL	13,516	8,894	2.53	53.4	16,150	9,777	3,739	380	87,932	2.2	790,288,486	43,490	58,471
Etowah, AL	41,477	27,447	2.43	54.3	48,267	29,391	12,086	407	101,924	2.3	2,923,730,655	52,811	70,490
Fayette, AL	6,826	4,737	2.37	54.1	8,500	5,062	1,764	313	73,756	2.3	400,213,421	45,486	58,631
Franklin, AL	12,154	8,458	2.56	52.6	14,155	8,420	3,734	347	84,510	2.4	819,810,184	49,010	67,452
Geneva, AL	10,785	7,557	2.43	54.7	12,821	8,177	2,608	363	78,150	2.4	672,662,294	47,022	62,370
Greene, AL	3,466	2,127	2.36	56.9	5,023	2,439	1,027	266	76,065	1.9	181,224,621	33,060	52,286
Hale, AL	6,171	4,088	2.34	55.6	7,581	4,668	1,503	267	84,737	2.0	359,515,733	41,905	58,259
Henry, AL	7,030	4,584	2.43	55.5	9,100	5,271	1,759	372	105,637	2.3	491,494,306	57,098	69,914
Houston, AL	42,525	27,904	2.44	52.8	47,355	27,271	15,254	508	124,788	2.2	3,243,180,201	57,218	76,265
Jackson, AL	21,081	14,621	2.43	54.5	25,177	15,519	5,562	364	95,267	2.5	1,381,075,083	50,946	65,513

Executive Edition 2019 - Sample



County Name	Households (11/2019)	Families	Household, Average Size	Householder, Median Age	Housing, Units	Housing, Owner Occupied	Housing, Renter Occupied	Housing, Median Rent (\$)	Housing, Median Value Owner Households (\$)	Households, Median Vehicles	Household Income, Total (\$)	Household Income, Median (\$)	Household Income, Average (\$)
Jefferson, AL	265,386	168,293	2.43	51.6	305,621	166,795	98,591	602	147,303	2.2	23,693,603,984	64,797	89,280
Lamar, AL	5,911	3,884	2.31	55.6	7,200	4,108	1,803	238	68,189	2.4	400,852,545	48,498	67,815
Lauderdale, AL	38,807	25,216	2.34	53.8	44,398	26,199	12,608	405	115,882	2.4	2,830,805,357	56,379	72,946
Lawrence, AL	13,260	8,890	2.47	54.5	15,076	10,716	2,544	345	94,581	2.5	883,839,099	51,844	66,655
Lee, AL	65,788	41,624	2.43	44.5	74,197	38,939	26,849	611	154,980	2.3	5,093,043,128	58,961	77,416
Limestone, AL	37,681	27,037	2.49	51.1	41,275	28,923	8,758	456	136,476	2.5	3,300,843,270	67,290	87,600
Lowndes, AL	3,905	2,595	2.53	54.3	4,660	3,030	875	309	71,677	2.1	254,769,263	39,660	65,242
Macon, AL	7,230	4,216	2.31	55.5	9,136	4,380	2,850	367	75,785	1.9	404,720,249	41,504	55,978
Madison, AL	149,952	97,308	2.40	50.2	161,183	100,920	49,032	598	169,312	2.3	15,447,025,926	78,815	103,013
Marengo, AL	7,843	4,921	2.40	55.0	9,803	5,518	2,325	322	90,229	2.2	532,590,506	47,952	67,906
Marion, AL	12,447	8,458	2.33	54.9	14,849	9,029	3,418	327	78,940	2.4	760,456,369	44,285	61,096
Marshall, AL	37,054	25,879	2.57	53.1	42,000	25,687	11,367	423	112,907	2.2	2,621,937,739	52,049	70,760
Mobile, AL	159,122	106,616	2.56	52.5	181,891	104,620	54,502	582	125,624	2.2	12,461,699,238	59,449	78,315
Monroe, AL	8,511	5,559	2.45	53.9	11,166	6,148	2,363	346	78,000	2.1	490,284,697	42,214	57,606
Montgomery, AL	89,034	55,932	2.43	50.1	101,206	52,253	36,781	607	123,110	2.1	7,500,527,590	62,949	84,243
Morgan, AL	47,316	32,607	2.48	52.5	52,041	33,573	13,743	437	125,122	2.4	3,808,823,404	63,004	80,498
Perry, AL	3,257	2,049	2.60	54.4	4,247	2,323	934	303	62,338	2.1	180,424,721	40,633	55,396
Pickens, AL	5,903	3,840	3.29	54.6	7,598	4,235	1,668	279	83,631	2.1	323,797,118	39,226	54,853
Pike, AL	13,331	6,967	2.34	47.9	15,704	8,244	5,087	438	98,382	2.1	867,367,989	44,488	65,064
Randolph, AL	9,233	6,389	2.43	55.2	12,764	6,748	2,485	327	89,307	2.4	614,838,134	49,679	66,591
Russell, AL	23,429	15,579	2.44	50.0	27,222	13,163	10,266	535	107,767	2.1	1,454,650,823	47,047	62,088
St. Clair, AL	34,360	24,816	2.54	52.1	38,146	27,378	6,982	507	138,003	2.5	2,828,631,656	67,521	82,323
Shelby, AL	82,920	59,678	2.58	50.1	90,450	66,099	16,821	737	194,195	2.5	9,766,223,143	93,563	117,779
Sumter, AL	4,982	2,766	2.39	53.3	6,208	3,260	1,722	323	77,099	1.9	235,429,271	32,920	47,256
Talladega, AL	31,190	20,588	2.47	53.9	36,927	22,886	8,304	360	89,958	2.3	2,003,412,637	48,852	64,233
Tallapoosa, AL	16,690	11,550	2.40	55.7	22,064	11,856	4,834	386	97,609	2.3	1,189,376,682	53,556	71,263
Tuscaloosa, AL	82,751	51,700	2.40	46.9	93,689	49,169	33,582	596	154,300	2.2	6,466,135,537	59,280	78,140
Walker, AL	25,440	17,544	2.48	54.9	30,169	18,054	7,386	374	84,661	2.4	1,786,097,924	52,388	70,208
Washington, AL	6,418	4,942	2.53	54.9	8,295	5,337	1,081	319	85,041	2.5	450,746,465	55,820	70,232
Wilcox, AL	4,153	2,683	2.54	55.8	5,413	3,175	978	251	57,314	2.0	206,983,348	33,692	49,839
Winston, AL	9,953	6,589	2.35	55.7	13,506	7,754	2,199	307	79,825	2.3	638,627,284	46,346	64,164

County - Alabama - Miscellany Report

County Name	Population (1/1/2019)	Households (1/1/2019)	Total Retail Sales (including Food Services) (\$000)	Total annual expenditures (\$000)	Employees, Total (by Place of Work)	Establishments, Total (by Place of Work)	EASI Quality of Life Index (US Avg=100)	EASI Total Crime Index (US Avg=100; A=High)	EASI Weather Index (US Avg=100)
Autauga, AL	55,828	20,846	794,698	1,362,188.9	13,700	831	128	94	161
Baldwin, AL	220,266	90,034	4,925,738	5,952,543.2	60,308	5,201	143	89	152
Barbour, AL	24,722	8,849	215,480	450,478.4	6,549	468	121	119	152
Bibb, AL	22,470	7,883	140,529	462,118.4	3,393	297	108	121	152
Blount, AL	58,108	21,895	450,277	1,418,384.4	6,163	711	112	101	129
Bullock, AL	10,171	3,412	87,816	155,157.0	2,039	95	119	131	161
Butler, AL	19,642	8,056	262,086	407,976.1	5,736	420	119	128	152
Calhoun, AL	114,442	45,706	1,874,520	2,686,964.2	32,051	2,206	118	110	129
Chambers, AL	33,682	13,839	344,102	718,123.1	6,081	525	118	127	161
Cherokee, AL	26,176	10,772	254,372	660,801.0	3,658	357	102	125	129
Chilton, AL	44,294	16,777	515,698	1,033,413.8	8,354	800	120	123	161
Choctaw, AL	12,839	5,554	137,827	291,777.5	2,730	250	111	125	152
Clarke, AL	23,893	9,693	360,883	504,603.9	8,072	593	124	128	152
Clay, AL	13,320	5,426	83,890	308,378.6	5,142	226	127	126	161
Cleburne, AL	15,050	5,941	86,390	364,329.4	1,639	166	119	125	161
Coffee, AL	52,186	20,819	794,459	1,287,926.2	11,660	923	122	118	152
Colbert, AL	54,960	23,288	1,403,953	1,389,007.2	22,096	1,220	115	87	120
Conecuh, AL	12,287	5,286	124,574	260,765.5	1,842	172	109	133	152
Coosa, AL	10,699	4,244	29,413	232,855.4	667	76	107	129	161
Covington, AL	37,053	15,248	549,484	903,476.5	11,053	806	127	125	152
Crenshaw, AL	13,867	5,654	83,502	318,289.5	3,432	229	111	132	152
Cullman, AL	83,818	33,640	1,223,175	2,113,161.0	23,688	1,755	114	116	120
Dale, AL	48,988	19,768	474,584	1,170,522.1	14,119	808	126	92	152
Dallas, AL	38,129	14,731	471,402	679,292.3	9,978	741	125	125	152
DeKalb, AL	71,614	27,009	748,918	1,648,460.1	20,997	1,153	107	121	120
Elmore, AL	82,327	30,259	956,667	1,975,276.9	15,364	1,137	128	91	161
Escambia, AL	36,933	13,516	450,580	724,882.5	11,118	719	118	120	152
Etowah, AL	102,704	41,477	1,611,803	2,480,489.4	37,981	2,003	130	110	129
Fayette, AL	16,468	6,826	196,041	390,291.8	3,448	377	105	125	120
Franklin, AL	31,339	12,154	313,246	727,311.6	10,037	541	103	131	120
Geneva, AL	26,392	10,785	211,514	630,795.8	4,370	464	115	123	152
Greene, AL	8,211	3,466	36,819	146,654.5	1,274	104	108	113	152
Hale, AL	14,754	6,171	92,012	297,657.7	1,122	172	111	131	152
Henry, AL	17,292	7,030	125,019	406,499.4	2,872	300	115	125	152
Houston, AL	104,997	42,525	2,798,692	2,525,104.8	46,635	2,616	138	103	152
Jackson, AL	51,850	21,081	505,977	1,289,452.7	11,861	828	103	125	120
Jefferson, AL	660,052	265,386	13,428,779	15,589,860.2	333,150	16,449	142	89	129
Lamar, AL	13,885	5,911	89,286	340,460.5	3,704	228	100	128	120
Lauderdale, AL	92,679	38,807	1,522,424	2,363,627.1	23,356	2,059	122	86	120
Lawrence, AL	33,011	13,260	269,206	792,967.7	4,347	419	98	98	120
Lee, AL	164,814	65,788	2,607,535	3,887,725.9	45,801	2,826	141	100	161
Limestone, AL	97,004	37,681	1,143,456	2,481,790.1	15,934	1,345	107	91	120
Lowndes, AL	9,956	3,905	107,954	183,471.5	1,628	121	109	126	152
Macon, AL	18,355	7,230	135,007	306,413.1	7,339	249	119	121	161
Madison, AL	368,445	149,952	7,611,868	9,991,767.0	160,770	8,369	134	84	120
Marengo, AL	19,063	7,843	229,998	393,883.0	8,681	525	125	119	152
Marion, AL	29,861	12,447	288,619	735,107.1	7,458	560	99	128	120
Marshall, AL	96,389	37,054	1,756,132	2,310,409.9	30,346	1,797	116	111	120
Mobile, AL	413,933	159,122	6,548,684	9,218,175.2	162,758	8,816	145	101	152
Monroe, AL	21,053	8,511	248,629	435,864.3	3,990	404	109	123	152
Montgomery, AL	225,497	89,034	4,227,889	4,877,288.4	117,912	5,560	147	99	161
Morgan, AL	119,347	47,316	2,200,162	2,998,701.0	40,533	2,567	119	93	120



County Name	Population (1/1/2019)	Households (1/1/2019)	Total Retail Sales (Including Food Services) (\$000)	Total annual expenditures (\$000)	Employees, Total (by Place of Work)	Establishments, Total (by Place of Work)	EASI Quality of Life Index (US Avg=100)	EASI Total Crime Index (US Avg=100; A=High)	EASI Weather Index (US Avg=100)
Perry, AL	9,112	3,257	32,855	146,791.9	1,337	83	110	112	152
Pickens, AL	19,917	5,903	100,050	300,804.9	3,072	255	92	127	120
Pike, AL	33,304	13,331	481,703	694,886.8	11,730	638	129	123	152
Randolph, AL	22,829	9,233	198,825	531,041.7	3,879	367	124	126	161
Russell, AL	57,788	23,429	695,524	1,213,682.9	8,518	697	125	109	161
St. Clair, AL	89,277	34,360	959,234	2,247,919.9	17,404	1,313	115	101	129
Shelby, AL	216,576	82,920	3,960,429	6,111,602.4	86,896	5,104	132	70	129
Sumter, AL	12,627	4,982	70,402	209,621.7	4,053	209	116	124	152
Talladega, AL	79,968	31,190	1,020,317	1,714,136.9	20,340	1,338	134	118	161
Tallapoosa, AL	40,653	16,690	503,592	955,258.1	10,281	816	131	125	161
Tuscaloosa, AL	209,572	82,751	3,661,528	4,790,925.2	80,144	4,148	133	100	129
Walker, AL	63,887	25,440	1,157,848	1,547,416.9	15,273	1,213	115	118	129
Washington, AL	16,386	6,418	88,593	378,466.1	2,490	195	112	125	152
Wilcox, AL	10,636	4,153	72,377	183,442.1	2,423	185	103	126	152
Winston, AL	23,695	9,953	216,988	601,641.5	5,454	379	100	121	120

County - Alabama - Trend Report

County Name	Population (4/1/1990)	Population (4/1/2000)	Population (4/1/2010)	Population (1/1/2019)	Population (1/1/2024)	Population % Growth (2019/2010)	Population % Forecast (2024/2019)	Households (4/1/1990)	Households (4/1/2000)	Households (4/1/2010)	Households (1/1/2019)	Households (1/1/2024)	Household % Growth (2019/2010)	Household % Forecast (2024/2019)
Autauga, AL	34,170	43,618	54,571	55,828	56,878	2.30	1.88	11,808	15,985	20,221	20,846	21,376	3.09	2.54
Baldwin, AL	98,292	140,418	182,265	220,266	230,425	20.85	4.61	37,127	55,334	73,180	90,034	95,223	23.03	5.76
Barbour, AL	25,429	29,044	27,457	24,722	24,103	-9.96	-2.50	9,237	10,412	9,820	8,849	8,626	-9.89	-2.52
Bibb, AL	16,494	20,854	22,915	22,470	22,610	-1.94	0.62	5,756	7,432	7,953	7,883	7,993	-0.88	1.40
Blount, AL	39,274	51,044	57,322	58,108	59,080	1.37	1.67	14,623	19,272	21,578	21,895	22,282	1.47	1.77
Bullock, AL	10,990	11,661	10,914	10,171	10,016	-6.81	-1.52	3,736	3,965	3,745	3,412	3,349	-8.89	-1.85
Butler, AL	21,888	21,391	20,947	19,642	19,590	-6.23	-0.26	7,892	8,395	8,491	8,056	8,129	-5.12	0.91
Calhoun, AL	116,078	112,254	118,572	114,442	114,758	-3.48	0.28	42,808	45,308	47,331	45,706	45,808	-3.43	0.22
Chambers, AL	36,886	36,587	34,215	33,682	33,791	-1.56	0.32	13,862	14,523	13,933	13,839	13,992	-0.67	1.11
Cherokee, AL	19,554	23,990	25,989	26,176	26,351	0.72	0.67	7,454	9,719	10,626	10,772	10,896	1.37	1.15
Chilton, AL	32,466	39,602	43,643	44,294	45,069	1.49	1.75	12,076	15,290	16,558	16,777	17,040	1.32	1.57
Choctaw, AL	16,020	15,922	13,859	12,839	12,720	-7.36	-0.93	5,800	6,363	5,866	5,554	5,608	-5.32	0.97
Clarke, AL	27,295	27,921	25,833	23,893	23,696	-7.51	-0.82	9,592	10,597	10,337	9,693	9,750	-6.23	0.59
Clay, AL	13,248	14,248	13,932	13,320	13,292	-4.39	-0.21	4,949	5,763	5,670	5,426	5,429	-4.30	0.06
Cleburne, AL	12,733	14,124	14,972	15,050	15,222	0.52	1.14	4,800	5,590	5,891	5,941	6,020	0.85	1.33
Coffee, AL	40,225	43,595	49,948	52,186	53,688	4.48	2.88	15,391	17,413	19,849	20,819	21,435	4.89	2.96
Colbert, AL	51,688	54,991	54,428	54,960	55,636	0.98	1.23	20,069	22,463	22,773	23,288	23,803	2.26	2.21
Conecuh, AL	14,056	14,088	13,228	12,287	12,169	-7.11	-0.96	5,252	5,791	5,625	5,286	5,289	-6.03	0.06
Coosa, AL	11,070	12,205	11,539	10,699	10,682	-7.28	-0.16	4,011	4,684	4,794	4,244	4,205	-11.47	-0.92
Covington, AL	36,480	37,630	37,765	37,053	36,840	-1.89	-0.57	14,423	15,641	15,531	15,248	15,156	-1.82	-0.60
Crenshaw, AL	13,637	13,668	13,906	13,867	13,844	-0.28	-0.17	5,315	5,578	5,652	5,654	5,652	0.04	-0.04
Cullman, AL	67,602	77,454	80,406	83,818	85,255	4.24	1.71	25,650	30,696	31,864	33,640	34,451	5.57	2.41
Dale, AL	49,652	49,142	50,251	48,988	49,400	-2.51	0.84	17,525	18,884	20,065	19,768	20,113	-1.48	1.75
Dallas, AL	48,141	46,370	43,820	38,129	37,017	-12.99	-2.92	16,975	17,843	17,064	14,731	14,319	-13.67	-2.80
DeKalb, AL	54,664	64,473	71,109	71,614	72,723	0.71	1.55	21,019	25,121	26,842	27,009	27,316	0.62	1.14
Elmore, AL	49,197	65,849	79,303	82,327	83,693	3.81	1.66	16,581	22,728	28,301	30,259	31,211	6.92	3.15
Escambia, AL	35,532	38,440	38,319	36,933	36,552	-3.62	-1.03	12,773	14,297	14,157	13,516	13,245	-4.53	-2.01
Etowah, AL	99,844	103,449	104,430	102,704	103,123	-1.65	0.41	38,445	41,612	42,036	41,477	41,776	-1.33	0.72
Fayette, AL	17,968	18,502	17,241	16,468	16,423	-4.48	-0.27	6,886	7,496	7,100	6,826	6,851	-3.86	0.37
Franklin, AL	27,821	31,234	31,704	31,339	31,668	-1.15	1.05	10,793	12,263	12,286	12,154	12,267	-1.07	0.93
Geneva, AL	23,706	25,838	26,790	26,392	26,346	-1.49	-0.17	9,244	10,505	10,920	10,785	10,785	-1.24	0.00
Greene, AL	10,154	9,976	9,045	8,211	8,074	-9.22	-1.67	3,483	3,931	3,764	3,466	3,458	-7.92	-0.23
Hale, AL	15,522	17,211	15,760	14,754	14,796	-6.38	0.28	5,389	6,424	6,273	6,171	6,378	-1.63	3.35
Henry, AL	15,369	16,304	17,302	17,292	17,497	-0.06	1.19	5,725	6,523	6,994	7,030	7,147	0.51	1.66
Houston, AL	81,295	88,721	101,547	104,997	106,563	3.40	1.49	30,837	35,809	40,969	42,525	43,304	3.80	1.83
Jackson, AL	47,790	53,911	53,227	51,850	51,951	-2.59	0.19	18,097	21,608	21,513	21,081	21,234	-2.01	0.73
Jefferson, AL	651,796	662,281	658,466	660,052	668,339	0.24	1.26	251,288	263,352	263,568	265,386	269,999	0.69	1.74

Executive Edition 2019 - Sample



County Name	Population (4/1/1990)	Population (4/1/2000)	Population (4/1/2010)	Population (1/1/2019)	Population (1/1/2024)	Population % Growth (2019/2010)	Population % Forecast (2024/2019)	Households (4/1/1990)	Households (4/1/2000)	Households (4/1/2010)	Households (1/1/2019)	Households (1/1/2024)	Household % Growth (2019/2010)	Household % Forecast (2024/2019)
Lamar, AL	15,717	15,899	14,564	13,885	13,863	-4.66	-0.16	5,994	6,466	6,103	5,911	5,975	-3.15	1.08
Lauderdale, AL	79,671	87,966	92,709	92,679	93,245	-0.03	0.61	30,700	36,088	38,680	38,807	39,289	0.33	1.24
Lawrence, AL	31,545	34,874	34,339	33,011	33,004	-3.87	-0.02	11,485	13,565	13,654	13,260	13,371	-2.89	0.84
Lee, AL	87,382	115,291	140,247	164,814	171,985	17.52	4.35	33,088	45,784	55,682	65,788	68,891	18.15	4.72
Limestone, AL	54,081	65,597	82,782	97,004	100,573	17.18	3.68	19,750	24,682	31,446	37,681	39,449	19.83	4.69
Lowndes, AL	12,652	13,465	11,299	9,956	9,793	-11.89	-1.64	4,073	4,906	4,352	3,905	3,910	-10.27	0.13
Macon, AL	24,898	24,074	21,452	18,355	17,929	-14.44	-2.32	8,509	8,938	8,499	7,230	7,121	-14.93	-1.51
Madison, AL	238,996	276,783	334,811	368,445	382,058	10.05	3.69	91,361	109,961	134,700	149,952	156,765	11.32	4.54
Marengo, AL	23,021	22,468	21,027	19,063	18,877	-9.34	-0.98	8,084	8,739	8,535	7,843	7,873	-8.11	0.38
Marion, AL	29,858	31,226	30,776	29,861	29,734	-2.97	-0.43	11,464	12,702	12,651	12,447	12,483	-1.61	0.29
Marshall, AL	70,834	82,225	93,019	96,389	98,581	3.62	2.27	27,707	32,545	35,810	37,054	37,768	3.47	1.93
Mobile, AL	378,741	399,841	412,992	413,933	419,053	0.23	1.24	137,402	150,179	158,435	159,122	161,929	0.43	1.76
Monroe, AL	23,965	24,318	23,068	21,053	20,743	-8.74	-1.47	8,310	9,381	9,214	8,511	8,480	-7.63	-0.36
Montgomery, AL	209,124	223,514	229,363	225,497	229,259	-1.69	1.67	77,011	86,068	89,981	89,034	91,044	-1.05	2.26
Morgan, AL	100,039	111,005	119,490	119,347	120,740	-0.12	1.17	37,683	43,582	47,030	47,316	48,109	0.61	1.68
Perry, AL	12,768	11,868	10,591	9,112	8,840	-13.96	-2.99	4,167	4,335	3,947	3,257	3,142	-17.48	-3.53
Pickens, AL	20,704	20,949	19,746	19,917	19,817	0.87	-0.50	7,671	8,086	8,012	5,903	5,290	-26.32	-10.38
Pike, AL	27,664	29,672	32,899	33,304	33,664	1.23	1.08	10,295	11,959	13,210	13,331	13,560	0.92	1.72
Randolph, AL	19,886	22,382	22,913	22,829	23,139	-0.37	1.36	7,542	8,643	9,164	9,233	9,445	0.75	2.30
Russell, AL	46,647	49,557	52,947	57,788	57,483	9.14	-0.53	17,392	19,657	21,229	23,429	23,465	10.36	0.15
St. Clair, AL	50,010	64,737	83,593	89,277	91,342	6.80	2.31	17,577	24,143	31,624	34,360	35,429	8.65	3.11
Shelby, AL	99,311	143,094	195,085	216,576	223,640	11.02	3.26	35,812	54,555	74,072	82,920	85,972	11.95	3.68
Sumter, AL	16,179	14,801	13,763	12,627	12,503	-8.25	-0.98	5,567	5,709	5,629	4,982	4,967	-11.49	-0.30
Talladega, AL	74,117	80,313	82,291	79,968	79,731	-2.82	-0.30	26,527	30,670	31,890	31,190	31,230	-2.20	0.13
Tallapoosa, AL	38,850	41,492	41,616	40,653	40,777	-2.31	0.31	14,708	16,663	16,985	16,690	16,824	-1.74	0.80
Tuscaloosa, AL	150,650	164,830	194,656	209,572	214,963	7.66	2.57	54,957	64,500	76,141	82,751	85,314	8.68	3.10
Walker, AL	67,646	70,677	67,023	63,887	63,299	-4.68	-0.92	25,603	28,349	26,571	25,440	25,234	-4.26	-0.81
Washington, AL	16,697	18,097	17,581	16,386	16,368	-6.80	-0.11	5,732	6,705	6,758	6,418	6,509	-5.03	1.42
Wilcox, AL	13,569	13,181	11,670	10,636	10,541	-8.86	-0.89	4,407	4,775	4,484	4,153	4,178	-7.38	0.60
Winston, AL	22,033	24,826	24,484	23,695	23,543	-3.22	-0.64	8,502	10,100	10,163	9,953	9,979	-2.07	0.26

Wyoming

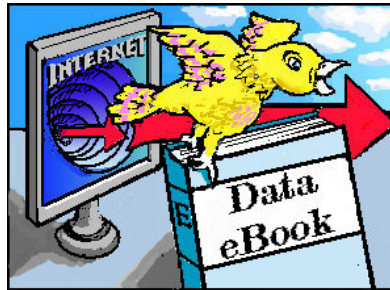

Reports in this Geography

- Population Report
- Household and Income Report
- Miscellany Report
- Trend Report

County - Wyoming - Population Report

County Name	Population (1/1/2019)	Population Density	Population, Median Age	Population, Male	Population, Female	Population, Urban	Population, Rural	White Population, Alone	Black Population, Alone	Asian Population, Alone	American Indian and Alaska Native Population, Alone	Other Race Population, Alone	Two or More Races Population	Hispanic Population	White Non-Hispanic Population
Albany, WY	38,641	9.0	29.0	20,199	18,442	33,943	4,698	34,353	455	1,384	282	844	1,323	3,625	32,003
Big Horn, WY	11,923	3.8	45.0	6,039	5,884	0	11,923	11,158	32	46	110	382	195	1,202	10,399
Campbell, WY	45,741	9.5	32.7	24,135	21,606	32,438	13,303	42,262	202	351	668	1,136	1,122	4,137	39,914
Carbon, WY	14,886	1.9	40.2	8,066	6,820	8,680	6,206	12,700	132	156	185	1,267	446	2,742	11,298
Converse, WY	13,607	3.2	40.6	6,919	6,688	6,060	7,547	12,791	59	60	135	307	255	1,026	12,166
Crook, WY	7,442	2.6	45.8	3,847	3,595	0	7,442	7,167	16	13	67	61	118	172	7,065
Fremont, WY	39,451	4.3	40.6	19,761	19,690	19,297	20,154	28,626	115	228	8,620	487	1,375	2,514	27,288
Goshen, WY	13,377	6.0	46.0	7,015	6,362	7,236	6,141	12,460	85	61	150	395	226	1,547	11,378
Hot Springs, WY	4,566	2.3	51.3	2,265	2,301	3,100	1,466	4,302	16	23	94	33	98	104	4,247
Johnson, WY	8,484	2.0	47.4	4,355	4,129	4,341	4,143	8,114	17	52	99	90	112	330	7,901
Laramie, WY	99,256	37.0	38.4	49,853	49,403	79,464	19,792	86,640	3,091	1,542	1,218	3,656	3,109	13,917	77,740
Lincoln, WY	19,526	4.8	39.0	10,089	9,437	3,314	16,212	18,412	40	89	172	518	295	987	17,994
Natrona, WY	78,908	14.8	38.1	39,855	39,053	67,480	11,428	71,849	889	739	835	2,170	2,426	6,304	68,583
Niobrara, WY	2,375	0.9	48.0	1,107	1,268	0	2,375	2,261	5	11	27	16	55	54	2,226
Park, WY	29,558	4.3	46.3	14,787	14,771	16,302	13,256	27,980	80	269	202	454	573	1,569	26,930
Platte, WY	8,567	4.1	50.1	4,287	4,280	3,539	5,028	8,103	34	41	41	174	174	708	7,625
Sheridan, WY	30,395	12.0	44.5	15,343	15,052	19,511	10,884	28,679	148	237	424	291	616	1,260	27,897
Sublette, WY	9,778	2.0	39.4	5,327	4,451	0	9,778	9,083	31	64	75	393	132	822	8,713
Sweetwater, WY	42,849	4.1	33.6	22,455	20,394	38,110	4,739	36,507	555	439	533	3,516	1,299	7,737	32,815
Teton, WY	23,081	5.8	37.3	12,204	10,877	12,429	10,652	19,684	75	367	168	2,277	510	3,985	17,958
Uinta, WY	20,282	9.7	34.7	10,284	9,998	11,542	8,740	18,464	71	114	203	977	453	1,916	17,560
Washakie, WY	7,877	3.5	43.9	3,953	3,924	5,017	2,860	6,947	23	51	119	479	258	1,318	6,312
Weston, WY	6,898	2.9	44.5	3,646	3,252	3,127	3,771	6,496	26	24	123	91	138	251	6,364

County - Wyoming - Household and Income Report

County Name	Households (1/1/2019)	Families	Household, Average Size	Householder, Median Age	Housing, Units	Housing, Owner Occupied	Housing, Renter Occupied	Housing, Median Rent (\$)	Housing, Median Value Owner Households (\$)	Households, Median Vehicles	Household Income, Total (\$)	Household Income, Median (\$)	Household Income, Average (\$)
Albany, WY	17,044	7,972	2.14	38.3	19,218	7,842	9,202	645	209,391	2.3	1,361,636,065	58,641	79,889
Big Horn, WY	4,738	2,971	2.48	56.2	5,682	3,275	1,463	411	130,058	2.6	406,779,900	70,104	85,855
Campbell, WY	17,187	11,225	2.64	45.5	19,242	12,189	4,998	843	200,096	2.7	2,084,134,702	101,544	121,262
Carbon, WY	5,983	3,737	2.36	52.4	8,725	4,203	1,780	660	141,026	2.6	530,622,299	76,883	88,688
Converse, WY	5,707	3,955	2.37	52.0	6,621	4,145	1,562	578	185,791	2.5	553,268,889	81,912	96,946
Crook, WY	3,109	2,163	2.38	56.1	3,813	2,589	520	557	163,087	2.6	263,592,832	71,539	84,784
Fremont, WY	15,315	9,962	2.52	54.3	18,250	10,734	4,581	538	185,177	2.5	1,204,541,138	61,736	78,651
Goshen, WY	5,232	3,454	2.35	55.9	5,935	3,797	1,435	494	140,326	2.6	398,491,978	60,508	76,164
Hot Springs, WY	2,096	1,199	2.14	57.9	2,503	1,528	568	437	150,493	2.2	153,049,340	59,679	73,020
Johnson, WY	3,813	2,366	2.21	55.3	4,647	2,596	1,217	648	211,178	2.6	346,054,983	75,158	90,757
Laramie, WY	40,803	26,642	2.39	50.9	43,920	27,905	12,898	653	180,438	2.4	3,774,640,970	75,313	92,509
Lincoln, WY	7,536	5,294	2.58	52.3	9,657	6,049	1,487	627	204,905	2.8	723,355,378	87,253	95,987
Natrona, WY	32,364	20,078	2.39	50.7	35,635	22,199	10,165	672	182,905	2.5	3,152,293,532	75,477	97,401
Niobrara, WY	983	559	2.20	57.2	1,271	709	274	365	134,804	2.6	72,236,143	53,571	73,485
Park, WY	12,956	8,813	2.21	56.2	14,888	9,272	3,684	578	216,623	2.6	1,176,041,292	70,551	90,772
Platte, WY	3,886	2,352	2.18	57.9	4,761	2,872	1,014	408	133,128	2.6	298,513,255	60,221	76,818
Sheridan, WY	13,049	8,215	2.25	54.6	14,648	8,869	4,180	633	222,880	2.5	1,130,877,120	70,797	86,664
Sublette, WY	3,685	2,396	2.51	49.5	6,020	2,519	1,166	982	273,894	2.9	456,652,588	107,670	123,922
Sweetwater, WY	16,192	10,690	2.61	48.4	18,796	10,965	5,227	744	179,969	2.7	1,761,064,326	92,404	108,761
Teton, WY	9,802	5,488	2.33	46.6	13,335	5,281	4,521	968	719,475	2.4	1,201,961,290	91,628	122,624
Uinta, WY	7,520	5,462	2.66	48.1	8,642	5,360	2,160	527	179,125	2.6	726,067,398	80,324	96,552
Washakie, WY	3,249	2,095	2.39	54.2	3,678	2,276	973	431	161,796	2.5	273,459,508	63,605	84,167
Weston, WY	2,952	1,796	2.23	54.4	3,450	2,274	678	532	145,041	2.7	253,325,102	72,569	85,815

County - Wyoming - Miscellany Report

County Name	Population (1/1/2019)	Households (1/1/2019)	Total Retail Sales (including Food Services) (\$000)	Total annual expenditures (\$000)	Employees, Total (by Place of Work)	Establishments, Total (by Place of Work)	EASI Quality of Life Index (US Avg=100)	EASI Total Crime Index (US Avg=100; A=High)	EASI Weather Index (US Avg=100)
Albany, WY	38,641	17,044	669,572	1,056,785.7	9,257	1,042	93	97	72
Big Horn, WY	11,923	4,738	113,714	314,069.1	2,622	305	59	121	50
Campbell, WY	45,741	17,187	1,128,160	1,305,867.1	21,797	1,459	69	90	43
Carbon, WY	14,886	5,983	309,083	405,866.9	4,060	509	85	118	72
Converse, WY	13,607	5,707	175,346	400,638.0	4,408	447	69	114	50
Crook, WY	7,442	3,109	56,880	210,347.9	1,746	241	69	124	43
Fremont, WY	39,451	15,315	686,235	984,894.3	10,314	1,286	80	118	50
Goshen, WY	13,377	5,232	118,792	335,433.0	2,998	351	85	130	72
Hot Springs, WY	4,566	2,096	48,042	131,504.4	1,862	189	85	129	50
Johnson, WY	8,484	3,813	106,842	257,641.3	2,315	469	70	133	43
Laramie, WY	99,256	40,803	2,673,904	2,798,763.8	35,243	3,190	99	88	72
Lincoln, WY	19,526	7,536	247,804	543,447.8	4,719	662	76	116	50
Natrona, WY	78,908	32,364	1,824,146	2,226,497.1	33,570	2,906	90	94	50
Niobrara, WY	2,375	983	35,320	62,506.4	472	89	67	131	50
Park, WY	29,558	12,956	631,895	870,014.3	9,797	1,206	87	107	50
Platte, WY	8,567	3,886	151,250	251,988.4	2,183	267	76	125	72
Sheridan, WY	30,395	13,049	609,065	873,574.8	10,966	1,178	85	107	50
Sublette, WY	9,778	3,685	121,169	290,257.4	2,919	407	76	107	50
Sweetwater, WY	42,849	16,192	957,152	1,180,719.0	17,349	1,257	69	96	50
Teton, WY	23,081	9,802	787,792	722,697.1	20,008	2,090	102	108	50
Uinta, WY	20,282	7,520	435,617	526,281.8	5,775	551	75	107	50
Washakie, WY	7,877	3,249	107,202	212,686.8	3,309	361	77	114	50
Weston, WY	6,898	2,952	80,527	199,569.9	1,787	226	66	134	50

County - Wyoming - Trend Report

County Name	Population (4/1/1990)	Population (4/1/2000)	Population (4/1/2010)	Population (1/1/2019)	Population (1/1/2024)	Population % Growth (2019/2010)	Population % Forecast (2024/2019)	Households (4/1/1990)	Households (4/1/2000)	Households (4/1/2010)	Households (1/1/2019)	Households (1/1/2024)	Household % Growth (2019/2010)	Household % Forecast (2024/2019)
Albany, WY	30,809	32,016	36,299	38,641	40,463	6.45	4.72	12,011	13,269	15,691	17,044	18,099	8.62	6.19
Big Horn, WY	10,530	11,465	11,668	11,923	11,954	2.19	0.26	3,926	4,313	4,561	4,738	4,813	3.88	1.58
Campbell, WY	29,384	33,702	46,133	45,741	43,957	-0.85	-3.90	10,035	12,209	17,172	17,187	16,661	0.09	-3.06
Carbon, WY	16,665	15,639	15,885	14,886	14,510	-6.29	-2.53	6,018	6,129	6,388	5,983	5,845	-6.34	-2.31
Converse, WY	11,133	12,053	13,833	13,607	13,334	-1.63	-2.01	4,089	4,694	5,673	5,707	5,696	0.60	-0.19
Crook, WY	5,293	5,884	7,083	7,442	7,542	5.07	1.34	1,939	2,306	2,921	3,109	3,191	6.44	2.64
Fremont, WY	33,672	35,807	40,123	39,451	39,291	-1.67	-0.41	12,055	13,546	15,455	15,315	15,385	-0.91	0.46
Goshen, WY	12,373	12,537	13,249	13,377	13,651	0.97	2.05	4,815	5,061	5,311	5,232	5,346	-1.49	2.18
Hot Springs, WY	4,816	4,882	4,812	4,566	4,533	-5.11	-0.72	1,973	2,108	2,185	2,096	2,102	-4.07	0.29
Johnson, WY	6,147	7,074	8,569	8,484	8,511	-0.99	0.32	2,405	2,958	3,782	3,813	3,884	0.82	1.86
Laramie, WY	73,162	81,609	91,738	99,256	101,839	8.20	2.60	28,304	31,928	37,576	40,803	42,162	8.59	3.33
Lincoln, WY	12,626	14,569	18,106	19,526	20,192	7.84	3.41	4,130	5,265	6,861	7,536	7,916	9.84	5.04
Natrona, WY	61,241	66,531	75,450	78,908	78,588	4.58	-0.41	23,758	26,820	30,616	32,364	32,437	5.71	0.23
Niobrara, WY	2,499	2,407	2,484	2,375	2,340	-4.39	-1.47	1,020	1,011	1,069	983	966	-8.04	-1.73
Park, WY	23,179	25,782	28,205	29,558	29,873	4.80	1.07	8,811	10,309	11,885	12,956	13,405	9.01	3.47
Platte, WY	8,150	8,808	8,667	8,567	8,517	-1.15	-0.58	3,207	3,625	3,838	3,886	3,945	1.25	1.52
Sheridan, WY	23,574	26,561	29,116	30,395	30,934	4.39	1.77	9,422	11,168	12,360	13,049	13,400	5.57	2.69
Sublette, WY	4,851	5,933	10,247	9,778	9,699	-4.58	-0.81	1,841	2,376	3,906	3,685	3,638	-5.66	-1.28
Sweetwater, WY	38,835	37,615	43,806	42,849	42,770	-2.18	-0.18	13,604	14,104	16,475	16,192	16,216	-1.72	0.15
Teton, WY	11,168	18,230	21,294	23,081	23,681	8.39	2.60	4,599	7,680	8,973	9,802	10,112	9.24	3.16
Uinta, WY	18,710	19,741	21,118	20,282	20,379	-3.96	0.48	5,855	6,823	7,668	7,520	7,676	-1.93	2.07
Washakie, WY	8,393	8,291	8,533	7,877	7,713	-7.69	-2.08	3,037	3,279	3,492	3,249	3,206	-6.96	-1.32
Weston, WY	7,726	6,642	7,208	6,898	6,747	-4.30	-2.19	2,923	2,624	3,021	2,952	2,942	-2.28	-0.34

EASI Product Offerings

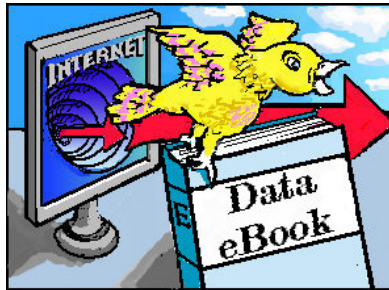

Contents

- Desktop Data and Software Products
- Database Products
- Demographic eBook Products
- Internet Products
- EASIDemographicsOnDemand.com

Desktop Data and Software Products

Easy Analytic Software, Inc. Product Descriptions (2019)

For more information:

- Call: 1-800-HOW-EASI (469-3279)
- Email: info@easidemographics.com
- Visit: www.easidemographics.com

OVERVIEW: Includes Street Wizard Desktop Mapping Software.

The Right Site® Software + Data Solutions

Executive Edition	\$625	40+ Variables
Professional Editions		
Market Analysis	\$1,000	500+ Variables
Site Analysis	\$2,000	500+ Variables
Market/Site Analysis	\$2,500	500+ Variables
Advanced Editions		
Market Analysis	\$4,000	1400+ Variables
Site Analysis	\$7,500	1400+ Variables
Market/Site Analysis	\$9,500	1400+ Variables

Note:

1. Market Analysis products contain data for the following geographies:
 - ZIP Codes, Cities, Counties, CBSAs, States, US
2. Site Analysis products contain data for the following geographies:
 - Block Groups, Census Tracts, Counties, CBSAs, States, US
3. Executive products contain data for the following geographies:
 - Block Groups, Census Tracts, ZIP Codes, Cities, Counties, CBSAs, States, US

Database Products

Easy Analytic Software, Inc. Product Descriptions (2019)

For more information:

- Call: 1-800-HOW-EASI (469-3279)
- Email: info@easidemographics.com
- Visit: www.easidemographics.com

OVERVIEW: Available in DBF and CSV formats.

EASI Database Products

EASI ZIP Plus 4	\$1,250
Conversion File	

EASI Master Database Editions

Market Analysis	\$4,000	1800+ Variables
Site Analysis	\$7,500	1800+ Variables
Market/Site Analysis	\$9,500	1800+ Variables

Note:

1. Market Analysis products contain data for the following geographies:
 - ZIP Codes, Cities, Counties, CBSAs, States, US
2. Site Analysis products contain data for the following geographies:
 - Block Groups, Census Tracts, Counties, CBSAs, States, US
3. Executive products contain data for the following geographies:
 - Block Groups, Census Tracts, ZIP Codes, Cities, Counties, CBSAs, States, US

Demographic eBook Products

Easy Analytic Software, Inc. Product Descriptions (2019)

For more information:

- Call: 1-800-HOW-EASI (469-3279)
- Email: info@easidemographics.com
- Visit: www.easidemographics.com

OVERVIEW: PDF collection of Executive Edition Reports.

EASI Demographic eBook Products

eBook Executive	\$29	40+ Variables
eBook Executive Plus	\$79	40+ Variables

Note:

1. EASI Executive Edition products contain data for the following geographies:
 - Counties, CBSAs, States, US
2. EASI Executive Plus Edition products contain data for the following geographies:
 - ZIP Codes, Cities, Counties, CBSAs, States, US

Internet Products

Easy Analytic Software, Inc. Product Descriptions (2019)

For more information:

- Call: 1-800-HOW-EASI (469-3279)
- Email: info@easidemographics.com
- Visit: www.easidemographics.com

OVERVIEW: Internet access to The Right Site data and software.

EASI Internet and Enterprise Licenses

Internet Executive	\$250	40+ Variables
Internet Professional	\$625	500+ Variables
Internet Advanced	\$2,500	1400+ Variables
Enterprise and Dissemination	\$10,000-\$95,000	1400+ Variables

EASIDemographicsOnDemand.com

Easy Analytic Software, Inc.
EASIDemographicsOnDemand.com

For more information:

- Call: 1-800-HOW-EASI (469-3279)
- Email: info@EASIDemographicsOnDemand.com
- Visit: www.EASIDemographicsOnDemand.com

OVERVIEW: Pay for only what you need, one report at time. Delivered immediately 24/7! Available for Block Groups, Census Tracts, Cities, ZIP Codes, Counties, CBSAs, States, US.

EASIDemographicsOnDemand.com: On Demand Reports

3 Ring Studies

Executive	\$20	40+ Variables
Professional	\$40	350+ Variables
Advanced	\$80	1400+ Variables

Single Ring Studies

Executive	\$15	40+ Variables
Professional	\$30	350+ Variables
Advanced	\$60	1400+ Variables

Trend Studies

Executive	\$15	40+ Variables
Professional	\$30	350+ Variables
Advanced	\$60	1400+ Variables

Quick Reports

Executive	\$10	40+ Variables
Professional	\$20	350+ Variables
Advanced	\$40	1400+ Variables