

# **EASI Demographic eBooks - Executive Edition 2009**

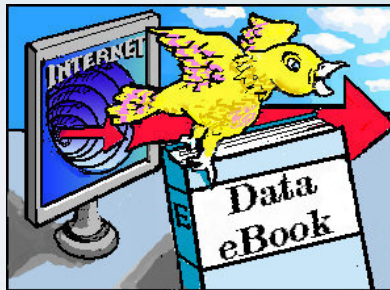

**Easy Analytic Software, Inc.  
101 Haag Avenue  
Bellmawr, NJ 08031  
© 2009 Easy Analytic Software Inc.**

# eBook User Guide

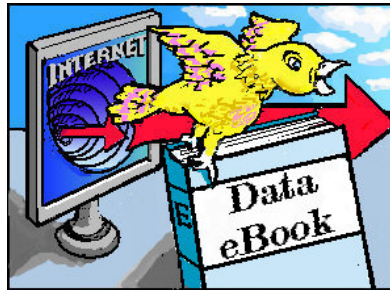

## Contents

- eBook Overview
- EASI Definitions
- CBSA Geographic Assignments

## **eBook Overview**

The Demographic eBook has been designed to provide both a quick reference guide to our most commonly requested variables as well as providing printable reports for areas of interest the user.

Some users will find the font size quite small, and this design choice was driven by our desire to give you printed reports with the most possible data per page. To this end, you will find some reports designed in Portrait mode and longer reports designed in Landscape mode.

## **Report Layouts**

The Demographic eBook is organized by Geography (i.e. State Reports, or County Report), States within Geography, and the Reports with State.

## **Viewing Reports**

The Demographic eBook will be most easily read when you select Single Pane from the View->Page Layout menu. You might want to select View and Zoom to increase the level of your reading comfort.

## **Printing Reports**

Each report is numbered individually (beginning with page 1) to provide you with the most professional looking print output possible. However when printing you must take care to select only the Current Page, or the range of pages (found at the bar of your Reader) that correspond to the eBook Report you want to print.

## EASI Definitions

### Data Overview

Most of the Data Elements in the EASI Demographic eBook speak for themselves. Unless otherwise noted, these are estimates as of 1/1/2009.

There are however, several variables which, over time, have generated more questions for us than most, so we will provide a brief discussion of those below.

### Total Population and Race

Total Population is defined as the sum of the 4 racial population groups:

- White Alone
- Black Alone
- Asian and Pacific Islander
- Other

Hispanics are considered, by the Census Bureau, as an Ethnic group, not a Racial group and is presented separately with White Non-Hispanic. Hispanic can represent White Hispanic, Black Hispanic, Asian Hispanic, or Other Hispanic. The census designation is a result of respondee self reporting.

### Average Household Size

You may notice that the Average Household Size value does not exactly equal Population divided by Households as you might expect. This is because the actual computation for this variable is Population - Group Quarters Population divided by Households.

### EASI Quality of Life Index

EASI has developed one measure to represent an overall "quality of life" measure (EASI Quality of Life). We have included the following factors:

EASI Weather Index	20
EASI Total Crime Index	-2
Earthquake Index	-1
Culture Index	3
Amusement Index	3
Restaurant Index	5
Medical Index	3

EASI Weather Index	20
Religion Index	1
Education Index	2

### EASI Weather Index

Everyone talks about the weather but EASI products quantify it. These data are obtained from the National Oceanic and Atmospheric Administration (NOAA), the National Environmental Satellite Data, the Information Service and the National Climatic Data Center. These data represent a variety of readings of local climatological data. EASI products use normals and means for the measures of weather based on a 30 year base (1961 to 1990).

Defining the weather is a very unusual task. "Good" or "bad" weather is not strictly definable. Although rain is not considered good by many, areas that have no rain are deserts. In addition, people's preferences for weather vary substantially. Some people like it hot, some hate the cold, etc. Therefore, EASI has developed some rules to quantify weather. In EASI products, we have made a few assumptions about the weather based on the following variables:

Annual Maximum Average Temperature	1
Annual Normal Heating Degree Days (base 65 'B0 F)	-9
Annual Normal Cooling Degree Days (base 65 'B0 F)	-6
Percent of Possible Sunshine	2
Mean Sky Cover (Sunrise to Sunset)	-1
Mean Number of Days Clear	1
Average Temperature	-1
Mean Number of Days of Snow	-1
Average Annual Precipitation	-1
Average Annual Snowfall	-1
Annual Maximum Average Temperature	1

Notes: • Since weather variables are not available by ZIP Code or for most counties, EASI assigned the readings to the closest weather station.

### EASI Crime Index

Total Crime data are based on the latest reported crimes information provided by the Federal Bureau of

---

Investigation (FBI). EASI has used the reported data as our starting point to develop a model that is used to estimate Total Crime for all levels of geography.

## CBSA Geographic Assignments

CBSA NAME	CBSA TYPE	COUNTY NAME	CBSA NAME	CBSA TYPE	COUNTY NAME
Abbeville, LA	Micropolitan Area	Vermilion, LA	Anchorage, AK	Metropolitan Area	Anchorage, AK
Aberdeen, SD	Micropolitan Area	Brown, SD			Matanuska-Susitna, AK
		Edmunds, SD	Anderson, IN	Metropolitan Area	Madison, IN
Aberdeen, WA	Micropolitan Area	Grays Harbor, WA	Anderson, SC	Metropolitan Area	Anderson, SC
Abilene, TX	Metropolitan Area	Callahan, TX	Andrews, TX	Micropolitan Area	Andrews, TX
		Jones, TX	Angola, IN	Micropolitan Area	Steuben, IN
		Taylor, TX	Ann Arbor, MI	Metropolitan Area	Washtenaw, MI
Ada, OK	Micropolitan Area	Pontotoc, OK	Anniston-Oxford, AL	Metropolitan Area	Calhoun, AL
Adrian, MI	Micropolitan Area	Lenawee, MI	Appleton, WI	Metropolitan Area	Calumet, WI
Akron, OH	Metropolitan Area	Portage, OH			Outagamie, WI
		Summit, OH	Arcadia, FL	Micropolitan Area	DeSoto, FL
Alamogordo, NM	Micropolitan Area	Otero, NM	Ardmore, OK	Micropolitan Area	Carter, OK
Albany, GA	Metropolitan Area	Baker, GA			Love, OK
		Dougherty, GA	Arkadelphia, AR	Micropolitan Area	Clark, AR
		Lee, GA	Asheville, NC	Metropolitan Area	Buncombe, NC
		Terrell, GA			Haywood, NC
		Worth, GA			Henderson, NC
Albany-Lebanon, OR	Micropolitan Area	Linn, OR			Madison, NC
Albany-Schenectady-Troy, NY	Metropolitan Area	Albany, NY	Ashland, OH	Micropolitan Area	Ashland, OH
		Rensselaer, NY	Ashtabula, OH	Micropolitan Area	Ashtabula, OH
		Saratoga, NY	Astoria, OR	Micropolitan Area	Clatsop, OR
		Schenectady, NY	Atchison, KS	Micropolitan Area	Atchison, KS
		Schoharie, NY	Athens, OH	Micropolitan Area	Athens, OH
Albemarle, NC	Micropolitan Area	Stanly, NC	Athens, TN	Micropolitan Area	McMinn, TN
Albert Lea, MN	Micropolitan Area	Freeborn, MN	Athens, TX	Micropolitan Area	Henderson, TX
Albertville, AL	Micropolitan Area	Marshall, AL	Athens-Clarke County, GA	Metropolitan Area	Clarke, GA
Albuquerque, NM	Metropolitan Area	Bernalillo, NM			Madison, GA
		Sandoval, NM			Oconee, GA
		Torrance, NM	Atlanta-Sandy Springs-Marietta, GA	Metropolitan Area	Oglethorpe, GA
		Valencia, NM			Barrow, GA
Alexander City, AL	Micropolitan Area	Coosa, AL			Bartow, GA
		Tallapoosa, AL			Butts, GA
Alexandria, LA	Metropolitan Area	Grant, LA			Carroll, GA
		Rapides, LA			Cherokee, GA
Alexandria, MN	Micropolitan Area	Douglas, MN			Clayton, GA
Alice, TX	Micropolitan Area	Jim Wells, TX			Cobb, GA
Allegan, MI	Micropolitan Area	Allegan, MI			Coweta, GA
Allentown-Bethlehem-Easton, PA-NJ	Metropolitan Area	Warren, NJ			Dawson, GA
		Carbon, PA			DeKalb, GA
		Lehigh, PA			Douglas, GA
		Northampton, PA			Fayette, GA
Alma, MI	Micropolitan Area	Gratiot, MI			Forsyth, GA
Alpena, MI	Micropolitan Area	Alpena, MI			Fullton, GA
Altoona, PA	Metropolitan Area	Blair, PA			Gwinnett, GA
Altus, OK	Micropolitan Area	Jackson, OK			Haralson, GA
Amarillo, TX	Metropolitan Area	Armstrong, TX			Heard, GA
		Carson, TX			Henry, GA
		Potter, TX			Jasper, GA
		Randall, TX			Lamar, GA
Americus, GA	Micropolitan Area	Schley, GA			Meriwether, GA
		Sumter, GA			Newton, GA
Ames, IA	Metropolitan Area	Story, IA			Paulding, GA
Amsterdam, NY	Micropolitan Area	Montgomery, NY			Pickens, GA

CBSA NAME	CBSA TYPE	COUNTY NAME	CBSA NAME	CBSA TYPE	COUNTY NAME
		Pike, GA	<b>Bedford, IN</b>	Micropolitan Area	Lawrence, IN
		Rockdale, GA	<b>Beeville, TX</b>	Micropolitan Area	Bee, TX
		Spalding, GA	<b>Bellefontaine, OH</b>	Micropolitan Area	Logan, OH
		Walton, GA	<b>Bellingham, WA</b>	Metropolitan Area	Whatcom, WA
<b>Atlantic City, NJ</b>	Metropolitan Area	Atlantic, NJ	<b>Bemidji, MN</b>	Micropolitan Area	Beltrami, MN
<b>Auburn, IN</b>	Micropolitan Area	DeKalb, IN	<b>Bend, OR</b>	Metropolitan Area	Deschutes, OR
<b>Auburn, NY</b>	Micropolitan Area	Cayuga, NY	<b>Bennettsville, SC</b>	Micropolitan Area	Marlboro, SC
<b>Auburn-Opelika, AL</b>	Metropolitan Area	Lee, AL	<b>Bennington, VT</b>	Micropolitan Area	Bennington, VT
<b>Augusta-Richmond County, GA-SC</b>	Metropolitan Area	Burke, GA	<b>Berlin, NH-VT</b>	Micropolitan Area	Coos, NH
		Columbia, GA			Essex, VT
		McDuffie, GA	<b>Big Rapids, MI</b>	Micropolitan Area	Mecosta, MI
		Richmond, GA	<b>Big Spring, TX</b>	Micropolitan Area	Howard, TX
		Aiken, SC	<b>Billings, MT</b>	Metropolitan Area	Carbon, MT
		Edgefield, SC			Yellowstone, MT
<b>Augusta-Waterville, ME</b>	Micropolitan Area	Kennebec, ME	<b>Binghamton, NY</b>	Metropolitan Area	Broome, NY
<b>Austin, MN</b>	Micropolitan Area	Mower, MN			Tioga, NY
<b>Austin-Round Rock, TX</b>	Metropolitan Area	Bastrop, TX	<b>Birmingham-Hoover, AL</b>	Metropolitan Area	Bibb, AL
		Caldwell, TX			Blount, AL
		Hays, TX			Chilton, AL
		Travis, TX			Jefferson, AL
		Williamson, TX			St. Clair, AL
<b>Bainbridge, GA</b>	Micropolitan Area	Decatur, GA			Shelby, AL
<b>Bakersfield, CA</b>	Metropolitan Area	Kern, CA	<b>Bishop, CA</b>	Micropolitan Area	Walker, AL
<b>Baltimore-Towson, MD</b>	Metropolitan Area	Anne Arundel, MD	<b>Bismarck, ND</b>	Metropolitan Area	Inyo, CA
		Baltimore, MD			Burleigh, ND
		Carroll, MD			Morton, ND
		Harford, MD	<b>Blackfoot, ID</b>	Micropolitan Area	Bingham, ID
		Howard, MD	<b>Blacksburg-Christiansburg-Radford, VA</b>	Metropolitan Area	Giles, VA
		Queen Anne's, MD			Montgomery, VA
		Baltimore city, MD			Pulaski, VA
<b>Bangor, ME</b>	Metropolitan Area	Penobscot, ME	<b>Bloomington, IN</b>	Metropolitan Area	Radford city, VA
<b>Baraboo, WI</b>	Micropolitan Area	Sauk, WI			Greene, IN
<b>Barnstable Town, MA</b>	Metropolitan Area	Barnstable, MA			Monroe, IN
<b>Barre, VT</b>	Micropolitan Area	Washington, VT			Owen, IN
<b>Bartlesville, OK</b>	Micropolitan Area	Washington, OK	<b>Bloomington-Normal, IL</b>	Metropolitan Area	McLean, IL
<b>Bastrop, LA</b>	Micropolitan Area	Morehouse, LA	<b>Bloomsburg-Berwick, PA</b>	Micropolitan Area	Columbia, PA
<b>Batavia, NY</b>	Micropolitan Area	Genesee, NY			Montour, PA
<b>Batesville, AR</b>	Micropolitan Area	Independence, AR	<b>Bluefield, WV-VA</b>	Micropolitan Area	Tazewell, VA
<b>Baton Rouge, LA</b>	Metropolitan Area	Ascension, LA			Mercer, WV
		East Baton Rouge, LA	<b>Blytheville, AR</b>	Micropolitan Area	Mississippi, AR
		East Feliciana, LA	<b>Bogalusa, LA</b>	Micropolitan Area	Washington, LA
		Iberville, LA	<b>Boise City-Nampa, ID</b>	Metropolitan Area	Ada, ID
		Livingston, LA			Boise, ID
		Pointe Coupee, LA			Canyon, ID
		St. Helena, LA			Gem, ID
		West Baton Rouge, LA			Owyhee, ID
		West Feliciana, LA	<b>Bonham, TX</b>	Micropolitan Area	Fannin, TX
<b>Battle Creek, MI</b>	Metropolitan Area	Calhoun, MI	<b>Boone, IA</b>	Micropolitan Area	Boone, IA
<b>Bay City, MI</b>	Metropolitan Area	Bay, MI	<b>Boone, NC</b>	Micropolitan Area	Watauga, NC
<b>Bay City, TX</b>	Micropolitan Area	Matagorda, TX	<b>Borger, TX</b>	Micropolitan Area	Hutchinson, TX
<b>Beatrice, NE</b>	Micropolitan Area	Gage, NE	<b>Boston-Cambridge-Quincy, MA-NH</b>	Metropolitan Area	Essex, MA
<b>Beaumont-Port Arthur, TX</b>	Metropolitan Area	Hardin, TX			Middlesex, MA
		Jefferson, TX			Norfolk, MA
		Orange, TX			Plymouth, MA
<b>Beaver Dam, WI</b>	Micropolitan Area	Dodge, WI			Suffolk, MA
<b>Beckley, WV</b>	Micropolitan Area	Raleigh, WV			

CBSA NAME	CBSA TYPE	COUNTY NAME	CBSA NAME	CBSA TYPE	COUNTY NAME
		Rockingham, NH	<b>Carlsbad-Artesia, NM</b>	Micropolitan Area	Eddy, NM
		Strafford, NH	<b>Carson City, NV</b>	Metropolitan Area	Carson City, NV
<b>Boulder, CO</b>	Metropolitan Area	Boulder, CO	<b>Casper, WY</b>	Metropolitan Area	Natrona, WY
<b>Bowling Green, KY</b>	Metropolitan Area	Edmonson, KY	<b>Cedar City, UT</b>	Micropolitan Area	Iron, UT
		Warren, KY	<b>Cedar Rapids, IA</b>	Metropolitan Area	Benton, IA
<b>Bozeman, MT</b>	Micropolitan Area	Gallatin, MT			Jones, IA
<b>Bradford, PA</b>	Micropolitan Area	McKean, PA			Linn, IA
<b>Brainerd, MN</b>	Micropolitan Area	Cass, MN	<b>Cedartown, GA</b>	Micropolitan Area	Polk, GA
		Crow Wing, MN	<b>Celina, OH</b>	Micropolitan Area	Mercer, OH
<b>Branson, MO</b>	Micropolitan Area	Stone, MO	<b>Central City, KY</b>	Micropolitan Area	Muhlenberg, KY
		Taney, MO	<b>Centralia, IL</b>	Micropolitan Area	Marion, IL
<b>Bremerton-Silverdale, WA</b>	Metropolitan Area	Kitsap, WA	<b>Centralia, WA</b>	Micropolitan Area	Lewis, WA
<b>Brenham, TX</b>	Micropolitan Area	Washington, TX	<b>Chambersburg, PA</b>	Micropolitan Area	Franklin, PA
<b>Brevard, NC</b>	Micropolitan Area	Transylvania, NC	<b>Champaign-Urbana, IL</b>	Metropolitan Area	Champaign, IL
<b>Bridgeport-Stamford-Norwalk, CT</b>	Metropolitan Area	Fairfield, CT			Ford, IL
<b>Brigham City, UT</b>	Micropolitan Area	Box Elder, UT			Piatt, IL
<b>Brookhaven, MS</b>	Micropolitan Area	Lincoln, MS	<b>Charleston, WV</b>	Metropolitan Area	Boone, WV
<b>Brookings, OR</b>	Micropolitan Area	Curry, OR			Clay, WV
<b>Brookings, SD</b>	Micropolitan Area	Brookings, SD			Kanawha, WV
<b>Brownsville, TN</b>	Micropolitan Area	Haywood, TN			Lincoln, WV
<b>Brownsville-Harlingen, TX</b>	Metropolitan Area	Cameron, TX	<b>Charleston-Mattoon, IL</b>	Micropolitan Area	Putnam, WV
<b>Brownwood, TX</b>	Micropolitan Area	Brown, TX			Coles, IL
<b>Brunswick, GA</b>	Metropolitan Area	Brantley, GA	<b>Charleston-North Charleston, SC</b>	Metropolitan Area	Cumberland, IL
		Glynn, GA			Berkeley, SC
		McIntosh, GA			Charleston, SC
<b>Bucyrus, OH</b>	Micropolitan Area	Crawford, OH	<b>Charlotte-Gastonia-Concord, NC-SC</b>	Metropolitan Area	Dorchester, SC
<b>Buffalo-Niagara Falls, NY</b>	Metropolitan Area	Erie, NY			Anson, NC
		Niagara, NY			Cabarrus, NC
<b>Burley, ID</b>	Micropolitan Area	Cassia, ID			Gaston, NC
		Minidoka, ID			Mecklenburg, NC
<b>Burlington, IA-IL</b>	Micropolitan Area	Henderson, IL			Union, NC
		Des Moines, IA			York, SC
<b>Burlington, NC</b>	Metropolitan Area	Alamance, NC	<b>Charlottesville, VA</b>	Metropolitan Area	Albemarle, VA
<b>Burlington-South Burlington, VT</b>	Metropolitan Area	Chittenden, VT			Fluvanna, VA
		Franklin, VT			Greene, VA
		Grand Isle, VT			Nelson, VA
<b>Butte-Silver Bow, MT</b>	Micropolitan Area	Silver Bow, MT	<b>Chattanooga, TN-GA</b>	Metropolitan Area	Charlottesville city, VA
<b>Cadillac, MI</b>	Micropolitan Area	Missaukee, MI			Catoosa, GA
		Wexford, MI			Dade, GA
<b>Calhoun, GA</b>	Micropolitan Area	Gordon, GA			Walker, GA
<b>Cambridge, MD</b>	Micropolitan Area	Dorchester, MD			Hamilton, TN
<b>Cambridge, OH</b>	Micropolitan Area	Guernsey, OH			Marion, TN
<b>Camden, AR</b>	Micropolitan Area	Calhoun, AR	<b>Chester, SC</b>	Micropolitan Area	Sequatchie, TN
		Ouachita, AR	<b>Cheyenne, WY</b>	Metropolitan Area	Chester, SC
<b>Campbellsville, KY</b>	Micropolitan Area	Taylor, KY	<b>Chicago-Naperville-Joliet, IL-IN-WI</b>	Metropolitan Area	Laramie, WY
<b>Canon City, CO</b>	Micropolitan Area	Fremont, CO			Cook, IL
<b>Canton, IL</b>	Micropolitan Area	Fulton, IL			DeKalb, IL
<b>Canton-Massillon, OH</b>	Metropolitan Area	Carroll, OH			DuPage, IL
		Stark, OH			Grundy, IL
<b>Cape Coral-Fort Myers, FL</b>	Metropolitan Area	Lee, FL			Kane, IL
<b>Cape Girardeau-Jackson, MO-IL</b>	Micropolitan Area	Alexander, IL			Kendall, IL
		Bollinger, MO			Lake, IL
		Cape Girardeau, MO			McHenry, IL
<b>Carbondale, IL</b>	Micropolitan Area	Jackson, IL			Will, IL

CBSA NAME	CBSA TYPE	COUNTY NAME	CBSA NAME	CBSA TYPE	COUNTY NAME
		Jasper, IN			Kershaw, SC
		Lake, IN			Lexington, SC
		Newton, IN			Richland, SC
		Porter, IN			Saluda, SC
<b>Chico, CA</b>	Metropolitan Area	Kenosha, WI	<b>Columbia, TN</b>	Metropolitan Area	Maury, TN
<b>Chillicothe, OH</b>	Micropolitan Area	Butte, CA	<b>Columbus, GA-AL</b>	Metropolitan Area	Russell, AL
<b>Cincinnati-Middletown, OH-KY-IN</b>	Metropolitan Area	Ross, OH			Chattahoochee, GA
		Dearborn, IN			Harris, GA
		Franklin, IN			Marion, GA
		Ohio, IN			Muscogee, GA
		Boone, KY	<b>Columbus, IN</b>	Metropolitan Area	Bartholomew, IN
		Bracken, KY	<b>Columbus, MS</b>	Micropolitan Area	Lowndes, MS
		Campbell, KY	<b>Columbus, NE</b>	Micropolitan Area	Platte, NE
		Gallatin, KY	<b>Columbus, OH</b>	Metropolitan Area	Delaware, OH
		Grant, KY			Fairfield, OH
		Kenton, KY			Franklin, OH
		Pendleton, KY			Licking, OH
		Brown, OH			Madison, OH
		Butler, OH			Morrow, OH
		Clermont, OH			Pickaway, OH
		Hamilton, OH	<b>Concord, NH</b>	Micropolitan Area	Union, OH
<b>City of The Dalles, OR</b>	Micropolitan Area	Warren, OH	<b>Connersville, IN</b>	Micropolitan Area	Merrimack, NH
<b>Claremont, NH</b>	Micropolitan Area	Wasco, OR	<b>Cookeville, TN</b>	Micropolitan Area	Fayette, IN
<b>Clarksburg, WV</b>	Micropolitan Area	Sullivan, NH			Jackson, TN
		Doddridge, WV			Overton, TN
		Harrison, WV			Putnam, TN
		Taylor, WV	<b>Coos Bay, OR</b>	Micropolitan Area	Coos, OR
<b>Clarksdale, MS</b>	Micropolitan Area	Coahoma, MS	<b>Corbin, KY</b>	Micropolitan Area	Whitley, KY
<b>Clarksville, TN-KY</b>	Metropolitan Area	Christian, KY	<b>Cordele, GA</b>	Micropolitan Area	Crisp, GA
		Trigg, KY	<b>Corinth, MS</b>	Micropolitan Area	Alcorn, MS
		Montgomery, TN	<b>Cornelia, GA</b>	Micropolitan Area	Habersham, GA
		Stewart, TN	<b>Corning, NY</b>	Micropolitan Area	Steuben, NY
<b>Clearlake, CA</b>	Micropolitan Area	Lake, CA	<b>Corpus Christi, TX</b>	Metropolitan Area	Aransas, TX
<b>Cleveland, MS</b>	Micropolitan Area	Bolivar, MS			Nueces, TX
<b>Cleveland, TN</b>	Metropolitan Area	Bradley, TN			San Patricio, TX
		Polk, TN	<b>Corsicana, TX</b>	Micropolitan Area	Navarro, TX
<b>Cleveland-Elyria-Mentor, OH</b>	Metropolitan Area	Cuyahoga, OH	<b>Cortland, NY</b>	Micropolitan Area	Cortland, NY
		Geauga, OH	<b>Corvallis, OR</b>	Metropolitan Area	Benton, OR
		Lake, OH	<b>Coshocton, OH</b>	Micropolitan Area	Coshocton, OH
		Lorain, OH	<b>Crawfordsville, IN</b>	Micropolitan Area	Montgomery, IN
		Medina, OH	<b>Crescent City, CA</b>	Micropolitan Area	Del Norte, CA
<b>Clewiston, FL</b>	Micropolitan Area	Hendry, FL	<b>Crossville, TN</b>	Micropolitan Area	Cumberland, TN
<b>Clinton, IA</b>	Micropolitan Area	Clinton, IA	<b>Crowley, LA</b>	Micropolitan Area	Acadia, LA
<b>Clovis, NM</b>	Micropolitan Area	Curry, NM	<b>Cullman, AL</b>	Micropolitan Area	Cullman, AL
<b>Coeur d'Alene, ID</b>	Metropolitan Area	Kootenai, ID	<b>Culpeper, VA</b>	Micropolitan Area	Culpeper, VA
<b>Coffeyville, KS</b>	Micropolitan Area	Montgomery, KS	<b>Cumberland, MD-WV</b>	Metropolitan Area	Allegany, MD
<b>Coldwater, MI</b>	Micropolitan Area	Branch, MI			Mineral, WV
<b>College Station-Bryan, TX</b>	Metropolitan Area	Brazos, TX	<b>Dallas-Fort Worth-Arlington, TX</b>	Metropolitan Area	Collin, TX
		Burleson, TX			Dallas, TX
		Robertson, TX			Delta, TX
<b>Colorado Springs, CO</b>	Metropolitan Area	El Paso, CO			Denton, TX
		Teller, CO			Ellis, TX
<b>Columbia, MO</b>	Metropolitan Area	Boone, MO			Hunt, TX
		Howard, MO			Johnson, TX
<b>Columbia, SC</b>	Metropolitan Area	Calhoun, SC			Kaufman, TX
		Fairfield, SC			Parker, TX

CBSA NAME	CBSA TYPE	COUNTY NAME	CBSA NAME	CBSA TYPE	COUNTY NAME
		Rockwall, TX	<b>Dothan, AL</b>	Metropolitan Area	Geneva, AL
		Tarrant, TX			Henry, AL
		Wise, TX			Houston, AL
<b>Dalton, GA</b>	Metropolitan Area	Murray, GA	<b>Douglas, GA</b>	Micropolitan Area	Atkinson, GA
		Whitfield, GA			Coffee, GA
<b>Danville, IL</b>	Metropolitan Area	Vermilion, IL	<b>Dover, DE</b>	Metropolitan Area	Kent, DE
<b>Danville, KY</b>	Micropolitan Area	Boyle, KY	<b>Dublin, GA</b>	Micropolitan Area	Johnson, GA
		Lincoln, KY			Laurens, GA
<b>Danville, VA</b>	Metropolitan Area	Pittsylvania, VA	<b>DuBois, PA</b>	Micropolitan Area	Clearfield, PA
		Danville city, VA	<b>Dubuque, IA</b>	Metropolitan Area	Dubuque, IA
<b>Daphne-Fairhope-Foley, AL</b>	Micropolitan Area	Baldwin, AL	<b>Duluth, MN-WI</b>	Metropolitan Area	Carlton, MN
<b>Davenport-Moline-Rock Island, IA-IL</b>	Metropolitan Area	Henry, IL			St. Louis, MN
		Mercer, IL			Douglas, WI
		Rock Island, IL	<b>Dumas, TX</b>	Micropolitan Area	Moore, TX
		Scott, IA	<b>Duncan, OK</b>	Micropolitan Area	Stephens, OK
<b>Dayton, OH</b>	Metropolitan Area	Greene, OH	<b>Dunn, NC</b>	Micropolitan Area	Harnett, NC
		Miami, OH	<b>Durango, CO</b>	Micropolitan Area	La Plata, CO
		Montgomery, OH	<b>Durant, OK</b>	Micropolitan Area	Bryan, OK
		Preble, OH	<b>Durham, NC</b>	Metropolitan Area	Chatham, NC
<b>Decatur, AL</b>	Metropolitan Area	Lawrence, AL			Durham, NC
		Morgan, AL			Orange, NC
<b>Decatur, IL</b>	Metropolitan Area	Macon, IL	<b>Dyersburg, TN</b>	Micropolitan Area	Person, NC
<b>Decatur, IN</b>	Micropolitan Area	Adams, IN	<b>Eagle Pass, TX</b>	Micropolitan Area	Dyer, TN
<b>Defiance, OH</b>	Micropolitan Area	Defiance, OH	<b>East Liverpool-Salem, OH</b>	Micropolitan Area	Maverick, TX
<b>Del Rio, TX</b>	Micropolitan Area	Val Verde, TX	<b>Easton, MD</b>	Micropolitan Area	Columbiana, OH
<b>Deltona-Daytona Beach-Ormond Beach, FL</b>	Metropolitan Area	Volusia, FL	<b>East Stroudsburg, PA</b>	Micropolitan Area	Talbot, MD
<b>Deming, NM</b>	Micropolitan Area	Luna, NM	<b>Eau Claire, WI</b>	Metropolitan Area	Monroe, PA
<b>Denver-Aurora, CO</b>	Metropolitan Area	Adams, CO			Chippewa, WI
		Arapahoe, CO	<b>Edwards, CO</b>	Micropolitan Area	Eau Claire, WI
		Broomfield, CO			Eagle, CO
		Clear Creek, CO	<b>Effingham, IL</b>	Micropolitan Area	Lake, CO
		Denver, CO	<b>El Campo, TX</b>	Micropolitan Area	Effingham, IL
		Douglas, CO	<b>El Centro, CA</b>	Metropolitan Area	Wharton, TX
		Elbert, CO	<b>El Dorado, AR</b>	Micropolitan Area	Imperial, CA
		Gilpin, CO	<b>Elizabeth City, NC</b>	Micropolitan Area	Union, AR
		Jefferson, CO			Camden, NC
		Park, CO	<b>Elizabethtown, KY</b>	Metropolitan Area	Pasquotank, NC
<b>De Ridder, LA</b>	Micropolitan Area	Beauregard, LA			Perquimans, NC
<b>Des Moines-West Des Moines, IA</b>	Metropolitan Area	Dallas, IA	<b>Elk City, OK</b>	Micropolitan Area	Hardin, KY
		Guthrie, IA	<b>Elkhart-Goshen, IN</b>	Metropolitan Area	Larue, KY
		Madison, IA	<b>Elko, NV</b>	Micropolitan Area	Beckham, OK
		Polk, IA			Elkhart, IN
		Warren, IA	<b>Ellensburg, WA</b>	Micropolitan Area	Elko, NV
<b>Detroit-Warren-Livonia, MI</b>	Metropolitan Area	Lapeer, MI	<b>Elmira, NY</b>	Metropolitan Area	Eureka, NV
		Livingston, MI	<b>El Paso, TX</b>	Metropolitan Area	Kittitas, WA
		Macomb, MI	<b>Emporia, KS</b>	Micropolitan Area	Chemung, NY
		Oakland, MI			El Paso, TX
		St. Clair, MI	<b>Enid, OK</b>	Micropolitan Area	Chase, KS
		Wayne, MI	<b>Enterprise-Ozark, AL</b>	Micropolitan Area	Lyon, KS
<b>Dickinson, ND</b>	Micropolitan Area	Billings, ND			Garfield, OK
		Stark, ND	<b>Erie, PA</b>	Metropolitan Area	Coffee, AL
<b>Dillon, SC</b>	Micropolitan Area	Dillon, SC	<b>Escanaba, MI</b>	Micropolitan Area	Dale, AL
<b>Dixon, IL</b>	Micropolitan Area	Lee, IL	<b>Espanola, NM</b>	Micropolitan Area	Erie, PA
<b>Dodge City, KS</b>	Micropolitan Area	Ford, KS	<b>Eufaula, AL-GA</b>	Micropolitan Area	Delta, MI
					Rio Arriba, NM
					Barbour, AL

CBSA NAME	CBSA TYPE	COUNTY NAME	CBSA NAME	CBSA TYPE	COUNTY NAME
		Quitman, GA			Wells, IN
Eugene-Springfield, OR	Metropolitan Area	Lane, OR			Whitley, IN
Eureka-Arcata-Fortuna, CA	Micropolitan Area	Humboldt, CA	Frankfort, IN	Micropolitan Area	Clinton, IN
Evanston, WY	Micropolitan Area	Uinta, WY	Frankfort, KY	Micropolitan Area	Anderson, KY
Evansville, IN-KY	Metropolitan Area	Gibson, IN			Franklin, KY
		Posey, IN	Fredericksburg, TX	Micropolitan Area	Gillespie, TX
		Vanderburgh, IN	Freeport, IL	Micropolitan Area	Stephenson, IL
		Warrick, IN	Fremont, NE	Micropolitan Area	Dodge, NE
		Henderson, KY	Fremont, OH	Micropolitan Area	Sandusky, OH
		Webster, KY	Fresno, CA	Metropolitan Area	Fresno, CA
Fairbanks, AK	Metropolitan Area	Fairbanks North Star, AK	Gadsden, AL	Metropolitan Area	Etowah, AL
Fairmont, MN	Micropolitan Area	Martin, MN	Gaffney, SC	Micropolitan Area	Cherokee, SC
Fairmont, WV	Micropolitan Area	Marion, WV	Gainesville, FL	Metropolitan Area	Alachua, FL
Fallon, NV	Micropolitan Area	Churchill, NV			Gilchrist, FL
Fargo, ND-MN	Metropolitan Area	Clay, MN	Gainesville, GA	Metropolitan Area	Hall, GA
		Cass, ND	Gainesville, TX	Micropolitan Area	Cooke, TX
Faribault-Northfield, MN	Micropolitan Area	Rice, MN	Galesburg, IL	Micropolitan Area	Knox, IL
Farmington, MO	Micropolitan Area	St. Francois, MO			Warren, IL
Farmington, NM	Metropolitan Area	San Juan, NM	Gallup, NM	Micropolitan Area	McKinley, NM
Fayetteville, NC	Metropolitan Area	Cumberland, NC	Garden City, KS	Micropolitan Area	Finney, KS
		Hoke, NC	Gardnerville Ranchos, NV	Micropolitan Area	Douglas, NV
Fayetteville-Springdale-Rogers, AR-MO	Metropolitan Area	Benton, AR	Georgetown, SC	Micropolitan Area	Georgetown, SC
		Madison, AR	Gettysburg, PA	Micropolitan Area	Adams, PA
		Washington, AR	Gillette, WY	Micropolitan Area	Campbell, WY
		McDonald, MO	Glasgow, KY	Micropolitan Area	Barren, KY
Fergus Falls, MN	Micropolitan Area	Otter Tail, MN			Metcalfe, KY
Fernley, NV	Micropolitan Area	Lyon, NV	Glens Falls, NY	Metropolitan Area	Warren, NY
Findlay, OH	Micropolitan Area	Hancock, OH			Washington, NY
Fitzgerald, GA	Micropolitan Area	Ben Hill, GA	Gloversville, NY	Micropolitan Area	Fulton, NY
		Inwin, GA	Goldsboro, NC	Metropolitan Area	Wayne, NC
Flagstaff, AZ	Metropolitan Area	Coconino, AZ	Granbury, TX	Micropolitan Area	Hood, TX
Flint, MI	Metropolitan Area	Genesee, MI			Somervell, TX
Florence, SC	Metropolitan Area	Darlington, SC	Grand Forks, ND-MN	Metropolitan Area	Polk, MN
		Florence, SC			Grand Forks, ND
Florence-Muscle Shoals, AL	Metropolitan Area	Colbert, AL	Grand Island, NE	Micropolitan Area	Hall, NE
		Lauderdale, AL			Howard, NE
Fond du Lac, WI	Metropolitan Area	Fond du Lac, WI	Grand Junction, CO	Metropolitan Area	Merrick, NE
Forest City, NC	Micropolitan Area	Rutherford, NC	Grand Rapids-Wyoming, MI	Metropolitan Area	Mesa, CO
Forrest City, AR	Micropolitan Area	St. Francis, AR			Barry, MI
Fort Collins-Loveland, CO	Metropolitan Area	Larimer, CO			Ionia, MI
Fort Dodge, IA	Micropolitan Area	Webster, IA			Kent, MI
Fort Leonard Wood, MO	Micropolitan Area	Pulaski, MO	Grants, NM	Micropolitan Area	Newaygo, MI
Fort Madison-Keokuk, IA-MO	Micropolitan Area	Lee, IA	Grants Pass, OR	Micropolitan Area	Cibola, NM
		Clark, MO	Great Bend, KS	Micropolitan Area	Josephine, OR
Fort Morgan, CO	Micropolitan Area	Morgan, CO	Great Falls, MT	Metropolitan Area	Barton, KS
Fort Payne, AL	Micropolitan Area	DeKalb, AL	Greeley, CO	Metropolitan Area	Cascade, MT
Fort Polk South, LA	Micropolitan Area	Vernon, LA	Green Bay, WI	Metropolitan Area	Weld, CO
Fort Smith, AR-OK	Metropolitan Area	Crawford, AR			Brown, WI
		Franklin, AR			Kewaunee, WI
		Sebastian, AR	Greeneville, TN	Micropolitan Area	Oconto, WI
		Le Flore, OK	Greensboro-High Point, NC	Metropolitan Area	Greene, TN
		Sequoyah, OK			Guilford, NC
Fort Valley, GA	Micropolitan Area	Peach, GA			Randolph, NC
Fort Walton Beach-Crestview-Destin, FL	Metropolitan Area	Okaloosa, FL	Greensburg, IN	Micropolitan Area	Rockingham, NC
Fort Wayne, IN	Metropolitan Area	Allen, IN	Greenville, MS	Micropolitan Area	Decatur, IN
					Washington, MS

CBSA NAME	CBSA TYPE	COUNTY NAME	CBSA NAME	CBSA TYPE	COUNTY NAME
Greenville, NC	Metropolitan Area	Greene, NC			Long, GA
		Pitt, NC	Hobbs, NM	Micropolitan Area	Lea, NM
Greenville, OH	Micropolitan Area	Darke, OH	Holland-Grand Haven, MI	Metropolitan Area	Ottawa, MI
Greenville-Mauldin-Easley, SC	Metropolitan Area	Greenville, SC	Homosassa Springs, FL	Micropolitan Area	Citrus, FL
		Laurens, SC	Honolulu, HI	Metropolitan Area	Honolulu, HI
		Pickens, SC	Hood River, OR	Micropolitan Area	Hood River, OR
Greenwood, MS	Micropolitan Area	Carroll, MS	Hope, AR	Micropolitan Area	Hempstead, AR
		Leflore, MS			Nevada, AR
Greenwood, SC	Micropolitan Area	Greenwood, SC	Hot Springs, AR	Metropolitan Area	Garland, AR
Grenada, MS	Micropolitan Area	Grenada, MS	Houghton, MI	Micropolitan Area	Houghton, MI
Gulfport-Biloxi, MS	Metropolitan Area	Hancock, MS			Keweenaw, MI
		Harrison, MS	Houma-Bayou Cane-Thibodaux, LA	Metropolitan Area	Lafourche, LA
		Stone, MS			Terrebonne, LA
Guymon, OK	Micropolitan Area	Texas, OK	Houston-Sugar Land-Baytown, TX	Metropolitan Area	Austin, TX
Hagerstown-Martinsburg, MD-WV	Metropolitan Area	Washington, MD			Brazoria, TX
		Berkeley, WV			Chambers, TX
		Morgan, WV			Fort Bend, TX
Hammond, LA	Micropolitan Area	Tangipahoa, LA			Galveston, TX
Hanford-Corcoran, CA	Metropolitan Area	Kings, CA			Harris, TX
Hannibal, MO	Micropolitan Area	Marion, MO			Liberty, TX
		Ralls, MO			Montgomery, TX
Harriman, TN	Micropolitan Area	Roane, TN			San Jacinto, TX
Harrisburg, IL	Micropolitan Area	Saline, IL			Waller, TX
Harrisburg-Carlisle, PA	Metropolitan Area	Cumberland, PA	Hudson, NY	Micropolitan Area	Columbia, NY
		Dauphin, PA	Humboldt, TN	Micropolitan Area	Gibson, TN
		Perry, PA	Huntingdon, PA	Micropolitan Area	Huntingdon, PA
Harrison, AR	Micropolitan Area	Boone, AR	Huntington, IN	Micropolitan Area	Huntington, IN
		Newton, AR	Huntington-Ashland, WV-KY-OH	Metropolitan Area	Boyd, KY
Harrisonburg, VA	Metropolitan Area	Rockingham, VA			Greenup, KY
		Harrisonburg city, VA			Lawrence, OH
Hartford-West Hartford-East Hartford, CT	Metropolitan Area	Hartford, CT			Cabell, WV
		Middlesex, CT			Wayne, WV
		Tolland, CT	Huntsville, AL	Metropolitan Area	Limestone, AL
Hastings, NE	Micropolitan Area	Adams, NE			Madison, AL
		Clay, NE	Huntsville, TX	Micropolitan Area	Walker, TX
Hattiesburg, MS	Metropolitan Area	Forrest, MS	Huron, SD	Micropolitan Area	Beadle, SD
		Lamar, MS	Hutchinson, KS	Micropolitan Area	Reno, KS
		Perry, MS	Hutchinson, MN	Micropolitan Area	McLeod, MN
Havre, MT	Micropolitan Area	Hill, MT	Idaho Falls, ID	Metropolitan Area	Bonneville, ID
Hays, KS	Micropolitan Area	Ellis, KS			Jefferson, ID
Heber, UT	Micropolitan Area	Wasatch, UT	Indiana, PA	Micropolitan Area	Indiana, PA
Helena, MT	Micropolitan Area	Jefferson, MT	Indianapolis-Carmel, IN	Metropolitan Area	Boone, IN
		Lewis and Clark, MT			Brown, IN
Henderson, NC	Micropolitan Area	Vance, NC			Hamilton, IN
Hereford, TX	Micropolitan Area	Deaf Smith, TX			Hancock, IN
Hickory-Lenoir-Morganton, NC	Metropolitan Area	Alexander, NC			Hendricks, IN
		Burke, NC			Johnson, IN
		Caldwell, NC			Marion, IN
		Catawba, NC			Morgan, IN
Hilo, HI	Micropolitan Area	Hawaii, HI			Putnam, IN
Hilton Head Island-Beaufort, SC	Micropolitan Area	Beaufort, SC	Indianola, MS	Micropolitan Area	Shelby, IN
		Jasper, SC	Iowa City, IA	Metropolitan Area	Sunflower, MS
Hinesville-Fort Stewart, GA	Metropolitan Area	Liberty, GA			Johnson, IA
					Washington, IA

CBSA NAME	CBSA TYPE	COUNTY NAME	CBSA NAME	CBSA TYPE	COUNTY NAME
<b>Iron Mountain, MI-WI</b>	Micropolitan Area	Dickinson, MI Florence, WI			Clay, MO Clinton, MO
<b>Ithaca, NY</b>	Metropolitan Area	Tompkins, NY			Jackson, MO
<b>Jackson, MI</b>	Metropolitan Area	Jackson, MI			Lafayette, MO
<b>Jackson, MS</b>	Metropolitan Area	Copiah, MS Hinds, MS Madison, MS Rankin, MS Simpson, MS	<b>Kapaa, HI</b>	Micropolitan Area	Platte, MO Ray, MO Kauai, HI
<b>Jackson, TN</b>	Metropolitan Area	Chester, TN Madison, TN	<b>Kearney, NE</b>	Micropolitan Area	Buffalo, NE Kearney, NE
<b>Jackson, WY-ID</b>	Micropolitan Area	Teton, ID Teton, WY	<b>Keene, NH</b>	Micropolitan Area	Cheshire, NH
<b>Jacksonville, FL</b>	Metropolitan Area	Baker, FL Clay, FL Duval, FL Nassau, FL St. Johns, FL	<b>Kendallville, IN</b>	Micropolitan Area	Noble, IN
<b>Jacksonville, IL</b>	Micropolitan Area	Morgan, IL Scott, IL	<b>Kennett, MO</b>	Micropolitan Area	Dunklin, MO
<b>Jacksonville, NC</b>	Metropolitan Area	Onslow, NC	<b>Kennewick-Richland-Pasco, WA</b>	Metropolitan Area	Benton, WA Franklin, WA
<b>Jacksonville, TX</b>	Micropolitan Area	Cherokee, TX	<b>Kerrville, TX</b>	Micropolitan Area	Kerr, TX
<b>Jamestown, ND</b>	Micropolitan Area	Stutsman, ND	<b>Ketchikan, AK</b>	Micropolitan Area	Ketchikan Gateway, AK
<b>Jamestown-Dunkirk-Fredonia, NY</b>	Micropolitan Area	Chautauqua, NY	<b>Key West, FL</b>	Micropolitan Area	Monroe, FL
<b>Janesville, WI</b>	Metropolitan Area	Rock, WI	<b>Kill Devil Hills, NC</b>	Micropolitan Area	Dare, NC
<b>Jasper, IN</b>	Micropolitan Area	Dubois, IN Pike, IN	<b>Killeen-Temple-Fort Hood, TX</b>	Metropolitan Area	Bell, TX Coryell, TX
<b>Jefferson City, MO</b>	Metropolitan Area	Callaway, MO Cole, MO Moniteau, MO Osage, MO			Lampasas, TX
<b>Jennings, LA</b>	Micropolitan Area	Jefferson Davis, LA	<b>Kingsport-Bristol-Bristol, TN-VA</b>	Metropolitan Area	Hawkins, TN Sullivan, TN
<b>Jesup, GA</b>	Micropolitan Area	Wayne, GA			Scott, VA
<b>Johnson City, TN</b>	Metropolitan Area	Carter, TN Unicoi, TN Washington, TN	<b>Kingston, NY</b>	Metropolitan Area	Washington, VA Bristol city, VA
<b>Johnstown, PA</b>	Metropolitan Area	Cambria, PA	<b>Kingsville, TX</b>	Micropolitan Area	Ulster, NY
<b>Jonesboro, AR</b>	Metropolitan Area	Craighead, AR Poinsett, AR			Kenedy, TX Kleberg, TX
<b>Joplin, MO</b>	Metropolitan Area	Jasper, MO Newton, MO	<b>Kinston, NC</b>	Micropolitan Area	Lenoir, NC
<b>Juneau, AK</b>	Micropolitan Area	Juneau City and, AK	<b>Kirksville, MO</b>	Micropolitan Area	Adair, MO Schuyler, MO
<b>Kahului-Wailuku, HI</b>	Micropolitan Area	Maui, HI			Klamath, OR
<b>Kalamazoo-Portage, MI</b>	Metropolitan Area	Kalamazoo, MI Van Buren, MI	<b>Klamath Falls, OR</b>	Micropolitan Area	Anderson, TN
<b>Kalispell, MT</b>	Micropolitan Area	Flathead, MT	<b>Knoxville, TN</b>	Metropolitan Area	Blount, TN Knox, TN
<b>Kankakee-Bradley, IL</b>	Metropolitan Area	Kankakee, IL			Loudon, TN Union, TN
<b>Kansas City, MO-KS</b>	Metropolitan Area	Franklin, KS Johnson, KS Leavenworth, KS Linn, KS Miami, KS Wyandotte, KS Bates, MO Caldwell, MO Cass, MO	<b>Kodiak, AK</b>	Micropolitan Area	Kodiak Island, AK
			<b>Kokomo, IN</b>	Metropolitan Area	Howard, IN Tipton, IN
			<b>Laconia, NH</b>	Micropolitan Area	Belknap, NH
			<b>La Crosse, WI-MN</b>	Metropolitan Area	Houston, MN La Crosse, WI
			<b>Lafayette, IN</b>	Metropolitan Area	Benton, IN Carroll, IN Tippecanoe, IN
			<b>Lafayette, LA</b>	Metropolitan Area	Lafayette, LA St. Martin, LA
			<b>La Follette, TN</b>	Micropolitan Area	Campbell, TN
			<b>La Grande, OR</b>	Micropolitan Area	Union, OR
			<b>LaGrange, GA</b>	Micropolitan Area	Troup, GA
			<b>Lake Charles, LA</b>	Metropolitan Area	Calcasieu, LA Cameron, LA

CBSA NAME	CBSA TYPE	COUNTY NAME	CBSA NAME	CBSA TYPE	COUNTY NAME
Lake City, FL	Micropolitan Area	Columbia, FL			Cache, UT
Lake Havasu City-Kingman, AZ	Metropolitan Area	Mohave, AZ	Logansport, IN	Micropolitan Area	Cass, IN
Lakeland, FL	Metropolitan Area	Polk, FL	London, KY	Micropolitan Area	Laurel, KY
Lamesa, TX	Micropolitan Area	Dawson, TX	Longview, TX	Metropolitan Area	Gregg, TX
Lancaster, PA	Metropolitan Area	Lancaster, PA			Rusk, TX
Lancaster, SC	Micropolitan Area	Lancaster, SC	Longview, WA	Metropolitan Area	Upshur, TX
Lansing-East Lansing, MI	Metropolitan Area	Clinton, MI	Los Alamos, NM	Micropolitan Area	Cowlitz, WA
		Eaton, MI	Los Angeles-Long Beach-Santa Ana, CA	Metropolitan Area	Los Alamos, NM
		Ingham, MI			Los Angeles, CA
Laramie, WY	Micropolitan Area	Albany, WY			Orange, CA
Laredo, TX	Metropolitan Area	Webb, TX	Louisville/Jefferson County, KY-IN	Metropolitan Area	Clark, IN
Las Cruces, NM	Metropolitan Area	Dona Ana, NM			Floyd, IN
Las Vegas, NM	Micropolitan Area	San Miguel, NM			Harrison, IN
Las Vegas-Paradise, NV	Metropolitan Area	Clark, NV			Washington, IN
Laurel, MS	Micropolitan Area	Jasper, MS			Bullitt, KY
		Jones, MS			Henry, KY
Laurinburg, NC	Micropolitan Area	Scotland, NC			Jefferson, KY
Lawrence, KS	Metropolitan Area	Douglas, KS			Meade, KY
Lawrenceburg, TN	Micropolitan Area	Lawrence, TN			Nelson, KY
Lawton, OK	Metropolitan Area	Comanche, OK			Oldham, KY
Lebanon, MO	Micropolitan Area	Laclede, MO			Shelby, KY
Lebanon, NH-VT	Micropolitan Area	Grafton, NH			Spencer, KY
		Orange, VT			Trimble, KY
		Windsor, VT	Lubbock, TX	Metropolitan Area	Crosby, TX
Lebanon, PA	Metropolitan Area	Lebanon, PA			Lubbock, TX
Levelland, TX	Micropolitan Area	Hockley, TX	Lufkin, TX	Micropolitan Area	Angelina, TX
Lewisburg, PA	Micropolitan Area	Union, PA	Lumberton, NC	Micropolitan Area	Robeson, NC
Lewisburg, TN	Micropolitan Area	Marshall, TN	Lynchburg, VA	Metropolitan Area	Amherst, VA
Lewiston, ID-WA	Metropolitan Area	Nez Perce, ID			Appomattox, VA
		Asotin, WA			Bedford, VA
Lewiston-Auburn, ME	Metropolitan Area	Androscoggin, ME			Campbell, VA
Lewistown, PA	Micropolitan Area	Mifflin, PA			Bedford city, VA
Lexington, NE	Micropolitan Area	Dawson, NE			Lynchburg city, VA
		Gosper, NE	Macomb, IL	Micropolitan Area	McDonough, IL
Lexington-Fayette, KY	Metropolitan Area	Bourbon, KY	Macon, GA	Metropolitan Area	Bibb, GA
		Clark, KY			Crawford, GA
		Fayette, KY			Jones, GA
		Jessamine, KY			Monroe, GA
		Scott, KY			Twiggs, GA
		Woodford, KY	Madera, CA	Metropolitan Area	Madera, CA
Lexington Park, MD	Micropolitan Area	St. Mary's, MD	Madison, IN	Micropolitan Area	Jefferson, IN
Liberal, KS	Micropolitan Area	Seward, KS	Madison, WI	Metropolitan Area	Columbia, WI
Lima, OH	Metropolitan Area	Allen, OH			Dane, WI
Lincoln, IL	Micropolitan Area	Logan, IL			Iowa, WI
Lincoln, NE	Metropolitan Area	Lancaster, NE	Madisonville, KY	Micropolitan Area	Hopkins, KY
		Seward, NE	Magnolia, AR	Micropolitan Area	Columbia, AR
Lincolnton, NC	Micropolitan Area	Lincoln, NC	Malone, NY	Micropolitan Area	Franklin, NY
Little Rock-North Little Rock-Conway, AR	Metropolitan Area	Faulkner, AR	Manchester-Nashua, NH	Metropolitan Area	Hillsborough, NH
		Grant, AR	Manhattan, KS	Micropolitan Area	Geary, KS
		Lonoke, AR			Pottawatomie, KS
		Perry, AR			Riley, KS
		Pulaski, AR	Manitowoc, WI	Micropolitan Area	Manitowoc, WI
		Saline, AR	Mankato-North Mankato, MN	Micropolitan Area	Blue Earth, MN
Lock Haven, PA	Micropolitan Area	Clinton, PA			Nicollet, MN
Logan, UT-ID	Metropolitan Area	Franklin, ID	Mansfield, OH	Metropolitan Area	Richland, OH





CBSA NAME	CBSA TYPE	COUNTY NAME	CBSA NAME	CBSA TYPE	COUNTY NAME
Mount Vernon, OH	Micropolitan Area	Knox, OH			Monmouth, NJ
Mount Vernon-Anacortes, WA	Metropolitan Area	Skagit, WA			Morris, NJ
Muncie, IN	Metropolitan Area	Delaware, IN			Ocean, NJ
Murray, KY	Micropolitan Area	Calloway, KY			Passaic, NJ
Muscatine, IA	Micropolitan Area	Louisa, IA			Somerset, NJ
		Muscatine, IA			Sussex, NJ
Muskegon-Norton Shores, MI	Metropolitan Area	Muskegon, MI			Union, NJ
Muskogee, OK	Micropolitan Area	Muskogee, OK			Bronx, NY
Myrtle Beach-Conway-North Myrtle Beach, SC	Metropolitan Area	Horry, SC			Kings, NY
Nacogdoches, TX	Micropolitan Area	Nacogdoches, TX			Nassau, NY
Napa, CA	Metropolitan Area	Napa, CA			New York, NY
Naples-Marco Island, FL	Metropolitan Area	Collier, FL			Putnam, NY
Nashville-Davidson--Murfreesboro--Franklin, TN	Metropolitan Area	Cannon, TN			Queens, NY
		Cheatham, TN			Richmond, NY
		Davidson, TN			Rockland, NY
		Dickson, TN			Suffolk, NY
		Hickman, TN			Westchester, NY
		Macon, TN	Niles-Benton Harbor, MI	Metropolitan Area	Pike, PA
		Robertson, TN	Nogales, AZ	Micropolitan Area	Berrien, MI
		Rutherford, TN	Norfolk, NE	Micropolitan Area	Santa Cruz, AZ
		Smith, TN			Madison, NE
		Sumner, TN			Pierce, NE
		Trousdale, TN	North Platte, NE	Micropolitan Area	Stanton, NE
		Williamson, TN			Lincoln, NE
		Wilson, TN			Logan, NE
Natchez, MS-LA	Micropolitan Area	Concordia, LA			McPherson, NE
		Adams, MS	North Vernon, IN	Micropolitan Area	Jennings, IN
Natchitoches, LA	Micropolitan Area	Natchitoches, LA	North Wilkesboro, NC	Micropolitan Area	Wilkes, NC
New Bern, NC	Micropolitan Area	Craven, NC	Norwalk, OH	Micropolitan Area	Huron, OH
		Jones, NC	Norwich-New London, CT	Metropolitan Area	New London, CT
		Pamlico, NC	Oak Harbor, WA	Micropolitan Area	Island, WA
Newberry, SC	Micropolitan Area	Newberry, SC	Oak Hill, WV	Micropolitan Area	Fayette, WV
New Castle, IN	Micropolitan Area	Henry, IN	Ocala, FL	Metropolitan Area	Marion, FL
New Castle, PA	Micropolitan Area	Lawrence, PA	Ocean City, NJ	Metropolitan Area	Cape May, NJ
New Haven-Milford, CT	Metropolitan Area	New Haven, CT	Ocean Pines, MD	Micropolitan Area	Worcester, MD
New Iberia, LA	Micropolitan Area	Iberia, LA	Odessa, TX	Metropolitan Area	Ector, TX
New Orleans-Metairie-Kenner, LA	Metropolitan Area	Jefferson, LA	Ogden-Clearfield, UT	Metropolitan Area	Davis, UT
		Orleans, LA			Morgan, UT
		Plaquemines, LA	Ogdensburg-Massena, NY	Micropolitan Area	Weber, UT
		St. Bernard, LA	Oil City, PA	Micropolitan Area	St. Lawrence, NY
		St. Charles, LA	Okeechobee, FL	Micropolitan Area	Venango, PA
		St. John the Baptist, LA	Oklahoma City, OK	Metropolitan Area	Okeechobee, FL
		St. Tammany, LA			Canadian, OK
New Philadelphia-Dover, OH	Micropolitan Area	Tuscarawas, OH			Cleveland, OK
Newport, TN	Micropolitan Area	Cocke, TN			Grady, OK
Newton, IA	Micropolitan Area	Jasper, IA			Lincoln, OK
New Ulm, MN	Micropolitan Area	Brown, MN	Olean, NY	Micropolitan Area	Logan, OK
New York-Northern New Jersey-Long Island, NY-NJ-PA	Metropolitan Area	Bergen, NJ	Olympia, WA	Metropolitan Area	McClain, OK
		Essex, NJ	Omaha-Council Bluffs, NE-IA	Metropolitan Area	Oklahoma, OK
		Hudson, NJ			Cattaraugus, NY
		Hunterdon, NJ			Thurston, WA
		Middlesex, NJ			Harrison, IA
					Mills, IA
					Pottawattamie, IA
					Cass, NE
					Douglas, NE



CBSA NAME	CBSA TYPE	COUNTY NAME	CBSA NAME	CBSA TYPE	COUNTY NAME
		Sarpy, NE	Peoria, IL	Metropolitan Area	Marshall, IL
		Saunders, NE			Peoria, IL
		Washington, NE			Stark, IL
Oneonta, NY	Micropolitan Area	Otsego, NY			Tazewell, IL
Ontario, OR-ID	Micropolitan Area	Payette, ID			Woodford, IL
		Malheur, OR	Peru, IN	Micropolitan Area	Miami, IN
Opelousas-Eunice, LA	Micropolitan Area	St. Landry, LA	Philadelphia-Camden- Wilmington, PA-NJ-DE-MD	Metropolitan Area	New Castle, DE
Orangeburg, SC	Micropolitan Area	Orangeburg, SC			
Orlando-Kissimmee, FL	Metropolitan Area	Lake, FL			Cecil, MD
		Orange, FL			Burlington, NJ
		Osceola, FL			Camden, NJ
		Seminole, FL			Gloucester, NJ
Oshkosh-Neenah, WI	Metropolitan Area	Winnebago, WI			Salem, NJ
Oskaloosa, IA	Micropolitan Area	Mahaska, IA			Bucks, PA
Ottawa-Streator, IL	Micropolitan Area	Bureau, IL			Chester, PA
		La Salle, IL			Delaware, PA
		Putnam, IL			Montgomery, PA
Ottumwa, IA	Micropolitan Area	Wapello, IA	Phoenix Lake-Cedar Ridge, CA	Micropolitan Area	Philadelphia, PA
Owatonna, MN	Micropolitan Area	Steele, MN			Tuolumne, CA
Owensboro, KY	Metropolitan Area	Daviess, KY	Phoenix-Mesa-Scottsdale, AZ	Metropolitan Area	
		Hancock, KY			Maricopa, AZ
		McLean, KY			Pinal, AZ
Owosso, MI	Micropolitan Area	Shiawassee, MI	Picayune, MS	Micropolitan Area	Pearl River, MS
Oxford, MS	Micropolitan Area	Lafayette, MS	Pierre, SD	Micropolitan Area	Hughes, SD
Oxnard-Thousand Oaks- Ventura, CA	Metropolitan Area	Ventura, CA			Stanley, SD
Paducah, KY-IL	Micropolitan Area	Massac, IL	Pierre Part, LA	Micropolitan Area	Assumption, LA
		Ballard, KY	Pine Bluff, AR	Metropolitan Area	Cleveland, AR
		Livingston, KY			Jefferson, AR
		McCracken, KY			Lincoln, AR
Pahrump, NV	Micropolitan Area	Nye, NV	Pittsburg, KS	Micropolitan Area	Crawford, KS
Palatka, FL	Micropolitan Area	Putnam, FL	Pittsburgh, PA	Metropolitan Area	Allegheny, PA
Palestine, TX	Micropolitan Area	Anderson, TX			Armstrong, PA
Palm Bay-Melbourne- Titusville, FL	Metropolitan Area	Brevard, FL			Beaver, PA
Palm Coast, FL	Metropolitan Area	Flagler, FL			Butler, PA
Pampa, TX	Micropolitan Area	Gray, TX			Fayette, PA
		Roberts, TX			Washington, PA
Panama City-Lynn Haven, FL	Metropolitan Area	Bay, FL	Pittsfield, MA	Metropolitan Area	Westmoreland, PA
Paragould, AR	Micropolitan Area	Greene, AR	Plainview, TX	Micropolitan Area	Berkshire, MA
Paris, TN	Micropolitan Area	Henry, TN	Platteville, WI	Micropolitan Area	Hale, TX
Paris, TX	Micropolitan Area	Lamar, TX	Plattsburgh, NY	Micropolitan Area	Grant, WI
Parkersburg-Marietta- Vienna, WV-OH	Metropolitan Area	Washington, OH	Plymouth, IN	Micropolitan Area	Ciinton, NY
		Pleasants, WV	Pocatello, ID	Metropolitan Area	Marshall, IN
		Wirt, WV			Bannock, ID
		Wood, WV	Point Pleasant, WV-OH	Micropolitan Area	Power, ID
Parsons, KS	Micropolitan Area	Labette, KS			Gallia, OH
Pascagoula, MS	Metropolitan Area	George, MS	Ponca City, OK	Micropolitan Area	Mason, WV
		Jackson, MS			Kay, OK
Payson, AZ	Micropolitan Area	Gila, AZ	Pontiac, IL	Micropolitan Area	Livingston, IL
Pecos, TX	Micropolitan Area	Reeves, TX	Poplar Bluff, MO	Micropolitan Area	Butler, MO
Pella, IA	Micropolitan Area	Marion, IA	Portales, NM	Micropolitan Area	Roosevelt, NM
Pendleton-Hermiston, OR	Micropolitan Area	Morrow, OR	Port Angeles, WA	Micropolitan Area	Ciallam, WA
		Umatilla, OR	Portland-South Portland- Biddeford, ME	Metropolitan Area	Cumberland, ME
Pensacola-Ferry Pass-Brent, FL	Metropolitan Area	Escambia, FL			Sagadahoc, ME
		Santa Rosa, FL	Portland-Vancouver- Beaverton, OR-WA	Metropolitan Area	York, ME
					Clackamas, OR

CBSA NAME	CBSA TYPE	COUNTY NAME	CBSA NAME	CBSA TYPE	COUNTY NAME
		Columbia, OR			Louisa, VA
		Multnomah, OR			New Kent, VA
		Washington, OR			Powhatan, VA
		Yamhill, OR			Prince George, VA
		Clark, WA			Sussex, VA
		Skamania, WA			Colonial Heights city, VA
<b>Port St. Lucie, FL</b>	Metropolitan Area	Martin, FL			Hopewell city, VA
		St. Lucie, FL			Petersburg city, VA
<b>Portsmouth, OH</b>	Micropolitan Area	Scioto, OH			Richmond city, VA
<b>Pottsville, PA</b>	Micropolitan Area	Schuylkill, PA	<b>Richmond-Berea, KY</b>	Micropolitan Area	Madison, KY
<b>Poughkeepsie-Newburgh-Middletown, NY</b>	Metropolitan Area	Dutchess, NY			Rockcastle, KY
		Orange, NY	<b>Rio Grande City-Roma, TX</b>	Micropolitan Area	Starr, TX
<b>Prescott, AZ</b>	Metropolitan Area	Yavapai, AZ	<b>Riverside-San Bernardino-Ontario, CA</b>	Metropolitan Area	Riverside, CA
<b>Price, UT</b>	Micropolitan Area	Carbon, UT			San Bernardino, CA
<b>Prineville, OR</b>	Micropolitan Area	Crook, OR	<b>Riverton, WY</b>	Micropolitan Area	Fremont, WY
<b>Providence-New Bedford-Fall River, RI-MA</b>	Metropolitan Area	Bristol, MA	<b>Roanoke, VA</b>	Metropolitan Area	Botetourt, VA
		Bristol, RI			Craig, VA
		Kent, RI			Franklin, VA
		Newport, RI			Roanoke, VA
		Providence, RI			Roanoke city, VA
		Washington, RI	<b>Roanoke Rapids, NC</b>	Micropolitan Area	Salem city, VA
<b>Provo-Orem, UT</b>	Metropolitan Area	Juab, UT			Halifax, NC
		Utah, UT	<b>Rochelle, IL</b>	Micropolitan Area	Northampton, NC
<b>Pueblo, CO</b>	Metropolitan Area	Pueblo, CO	<b>Rochester, MN</b>	Metropolitan Area	Ogle, IL
<b>Pullman, WA</b>	Micropolitan Area	Whitman, WA			Dodge, MN
<b>Punta Gorda, FL</b>	Metropolitan Area	Charlotte, FL			Olmsted, MN
<b>Quincy, IL-MO</b>	Micropolitan Area	Adams, IL	<b>Rochester, NY</b>	Metropolitan Area	Wabasha, MN
		Lewis, MO			Livingston, NY
<b>Racine, WI</b>	Metropolitan Area	Racine, WI			Monroe, NY
<b>Raleigh-Cary, NC</b>	Metropolitan Area	Franklin, NC			Ontario, NY
		Johnston, NC			Orleans, NY
		Wake, NC	<b>Rockford, IL</b>	Metropolitan Area	Wayne, NY
<b>Rapid City, SD</b>	Metropolitan Area	Meade, SD			Boone, IL
		Pennington, SD	<b>Rockingham, NC</b>	Micropolitan Area	Winnebago, IL
<b>Raymondville, TX</b>	Micropolitan Area	Willacy, TX	<b>Rockland, ME</b>	Micropolitan Area	Richmond, NC
<b>Reading, PA</b>	Metropolitan Area	Berks, PA	<b>Rock Springs, WY</b>	Micropolitan Area	Knox, ME
<b>Red Bluff, CA</b>	Micropolitan Area	Tehama, CA	<b>Rocky Mount, NC</b>	Metropolitan Area	Sweetwater, WY
<b>Redding, CA</b>	Metropolitan Area	Shasta, CA			Edgecombe, NC
<b>Red Wing, MN</b>	Micropolitan Area	Goodhue, MN	<b>Rolla, MO</b>	Micropolitan Area	Nash, NC
<b>Reno-Sparks, NV</b>	Metropolitan Area	Storey, NV	<b>Rome, GA</b>	Metropolitan Area	Phelps, MO
		Washoe, NV	<b>Roseburg, OR</b>	Micropolitan Area	Floyd, GA
<b>Rexburg, ID</b>	Micropolitan Area	Fremont, ID	<b>Roswell, NM</b>	Micropolitan Area	Douglas, OR
		Madison, ID	<b>Ruidoso, NM</b>	Micropolitan Area	Chaves, NM
<b>Richmond, IN</b>	Micropolitan Area	Wayne, IN	<b>Russellville, AR</b>	Micropolitan Area	Lincoln, NM
<b>Richmond, VA</b>	Metropolitan Area	Amelia, VA			Pope, AR
		Caroline, VA	<b>Ruston, LA</b>	Micropolitan Area	Yell, AR
		Charles City, VA			Jackson, LA
		Chesterfield, VA	<b>Rutland, VT</b>	Micropolitan Area	Lincoln, LA
		Cumberland, VA	<b>Sacramento--Arden-Arcade--Roseville, CA</b>	Metropolitan Area	Rutland, VT
		Dinwiddie, VA			El Dorado, CA
		Goochland, VA			Placer, CA
		Hanover, VA			Sacramento, CA
		Henrico, VA	<b>Safford, AZ</b>	Micropolitan Area	Yolo, CA
		King and Queen, VA			Graham, AZ
		King William, VA			Greenlee, AZ

CBSA NAME	CBSA TYPE	COUNTY NAME	CBSA NAME	CBSA TYPE	COUNTY NAME
Saginaw-Saginaw Township North, MI	Metropolitan Area	Saginaw, MI			San Francisco, CA
St. Cloud, MN	Metropolitan Area	Benton, MN Stearns, MN	San Jose-Sunnyvale-Santa Clara, CA	Metropolitan Area	San Mateo, CA San Benito, CA
St. George, UT	Metropolitan Area	Washington, UT			Santa Clara, CA
St. Joseph, MO-KS	Metropolitan Area	Doniphan, KS Andrew, MO Buchanan, MO DeKalb, MO	San Luis Obispo-Paso Robles, CA	Metropolitan Area	San Luis Obispo, CA
St. Louis, MO-IL	Metropolitan Area	Bond, IL Calhoun, IL Clinton, IL Jersey, IL Macoupin, IL Madison, IL Monroe, IL St. Clair, IL Crawford, MO Franklin, MO Jefferson, MO Lincoln, MO St. Charles, MO St. Louis, MO Warren, MO Washington, MO St. Louis city, MO	Santa Barbara-Santa Maria-Goleta, CA	Metropolitan Area	Santa Barbara, CA
St. Marys, GA	Micropolitan Area	Camden, GA	Santa Cruz-Watsonville, CA	Metropolitan Area	Santa Cruz, CA
St. Marys, PA	Micropolitan Area	Elk, PA	Santa Fe, NM	Metropolitan Area	Santa Fe, NM
Salem, OR	Metropolitan Area	Marion, OR Polk, OR	Santa Rosa-Petaluma, CA	Metropolitan Area	Sonoma, CA
Salina, KS	Micropolitan Area	Ottawa, KS Saline, KS	Sarasota-Bradenton-Venice, FL	Metropolitan Area	Manatee, FL Sarasota, FL
Salinas, CA	Metropolitan Area	Monterey, CA	Sault Ste. Marie, MI	Micropolitan Area	Chippewa, MI
Salisbury, MD	Metropolitan Area	Somerset, MD Wicomico, MD	Savannah, GA	Metropolitan Area	Bryan, GA Chatham, GA Effingham, GA
Salisbury, NC	Micropolitan Area	Rowan, NC	Sayre, PA	Micropolitan Area	Bradford, PA
Salt Lake City, UT	Metropolitan Area	Salt Lake, UT Summit, UT Tooele, UT	Scottsbluff, NE	Micropolitan Area	Banner, NE Scotts Bluff, NE
San Angelo, TX	Metropolitan Area	Irion, TX Tom Green, TX	Scottsboro, AL	Micropolitan Area	Jackson, AL
San Antonio, TX	Metropolitan Area	Atascosa, TX Bandera, TX Bexar, TX Comal, TX Guadalupe, TX Kendall, TX Medina, TX Wilson, TX	Scottsburg, IN	Micropolitan Area	Scott, IN
San Diego-Carlsbad-San Marcos, CA	Metropolitan Area	San Diego, CA	Scranton-Wilkes-Barre, PA	Metropolitan Area	Lackawanna, PA Luzerne, PA Wyoming, PA
Sandusky, OH	Metropolitan Area	Erie, OH	Seaford, DE	Micropolitan Area	Sussex, DE
Sanford, NC	Micropolitan Area	Lee, NC	Searcy, AR	Micropolitan Area	White, AR
San Francisco-Oakland-Fremont, CA	Metropolitan Area	Alameda, CA Contra Costa, CA Marin, CA	Seattle-Tacoma-Bellevue, WA	Metropolitan Area	King, WA Pierce, WA Snohomish, WA
			Sebastian-Vero Beach, FL	Metropolitan Area	Indian River, FL
			Sebring, FL	Micropolitan Area	Highlands, FL
			Sedalia, MO	Micropolitan Area	Pettis, MO
			Selinsgrove, PA	Micropolitan Area	Snyder, PA
			Selma, AL	Micropolitan Area	Dallas, AL
			Seneca, SC	Micropolitan Area	Oconee, SC
			Seneca Falls, NY	Micropolitan Area	Seneca, NY
			Sevierville, TN	Micropolitan Area	Sevier, TN
			Seymour, IN	Micropolitan Area	Jackson, IN
			Shawnee, OK	Micropolitan Area	Pottawatomie, OK
			Sheboygan, WI	Metropolitan Area	Sheboygan, WI
			Shelby, NC	Micropolitan Area	Cleveland, NC
			Shelbyville, TN	Micropolitan Area	Bedford, TN
			Shelton, WA	Micropolitan Area	Mason, WA
			Sheridan, WY	Micropolitan Area	Sheridan, WY
			Sherman-Denison, TX	Metropolitan Area	Grayson, TX
			Shreveport-Bossier City, LA	Metropolitan Area	Bossier, LA Caddo, LA De Soto, LA
			Sidney, OH	Micropolitan Area	Shelby, OH
			Sierra Vista-Douglas, AZ	Micropolitan Area	Cochise, AZ
			Sikeston, MO	Micropolitan Area	Scott, MO
			Silver City, NM	Micropolitan Area	Grant, NM
			Silverthorne, CO	Micropolitan Area	Summit, CO
			Sioux City, IA-NE-SD	Metropolitan Area	Woodbury, IA

CBSA NAME	CBSA TYPE	COUNTY NAME	CBSA NAME	CBSA TYPE	COUNTY NAME
		Dakota, NE	Tallahassee, FL	Metropolitan Area	Gadsden, FL
		Dixon, NE			Jefferson, FL
		Union, SD			Leon, FL
Sioux Falls, SD	Metropolitan Area	Lincoln, SD	Tallulah, LA	Micropolitan Area	Wakulla, FL
		McCook, SD	Tampa-St. Petersburg-Clearwater, FL	Metropolitan Area	Madison, LA
		Minnehaha, SD			Hernando, FL
		Turner, SD			Hillsborough, FL
Snyder, TX	Micropolitan Area	Scurry, TX			Pasco, FL
Somerset, KY	Micropolitan Area	Pulaski, KY			Pinellas, FL
Somerset, PA	Micropolitan Area	Somerset, PA	Taos, NM	Micropolitan Area	Taos, NM
South Bend-Mishawaka, IN-MI	Metropolitan Area	St. Joseph, IN	Taylorville, IL	Micropolitan Area	Christian, IL
		Cass, MI	Terre Haute, IN	Metropolitan Area	Clay, IN
Southern Pines-Pinehurst, NC	Micropolitan Area	Moore, NC			Sullivan, IN
Spartanburg, SC	Metropolitan Area	Spartanburg, SC			Vermillion, IN
Spearfish, SD	Micropolitan Area	Lawrence, SD	Texarkana, TX-Texarkana, AR	Metropolitan Area	Vigo, IN
Spencer, IA	Micropolitan Area	Clay, IA			Miller, AR
Spirit Lake, IA	Micropolitan Area	Dickinson, IA			Bowie, TX
Spokane, WA	Metropolitan Area	Spokane, WA	The Villages, FL	Micropolitan Area	Sumter, FL
Springfield, IL	Metropolitan Area	Menard, IL	Thomaston, GA	Micropolitan Area	Upson, GA
		Sangamon, IL	Thomasville, GA	Micropolitan Area	Thomas, GA
Springfield, MA	Metropolitan Area	Franklin, MA	Thomasville-Lexington, NC	Micropolitan Area	Davidson, NC
		Hampden, MA	Tiffin, OH	Micropolitan Area	Seneca, OH
		Hampshire, MA	Tifton, GA	Micropolitan Area	Tift, GA
Springfield, MO	Metropolitan Area	Christian, MO	Toccoa, GA	Micropolitan Area	Stephens, GA
		Dallas, MO	Toledo, OH	Metropolitan Area	Fulton, OH
		Greene, MO			Lucas, OH
		Polk, MO			Ottawa, OH
		Webster, MO			Wood, OH
Springfield, OH	Metropolitan Area	Clark, OH	Topeka, KS	Metropolitan Area	Jackson, KS
Starkville, MS	Micropolitan Area	Oktibbeha, MS			Jefferson, KS
State College, PA	Metropolitan Area	Centre, PA			Osage, KS
Statesboro, GA	Micropolitan Area	Bulloch, GA			Shawnee, KS
Statesville-Mooresville, NC	Micropolitan Area	Iredell, NC			Wabaunsee, KS
Staunton-Waynesboro, VA	Micropolitan Area	Augusta, VA	Torrington, CT	Micropolitan Area	Litchfield, CT
		Staunton city, VA	Traverse City, MI	Micropolitan Area	Benzie, MI
		Waynesboro city, VA			Grand Traverse, MI
Stephenville, TX	Micropolitan Area	Erath, TX			Kalkaska, MI
Sterling, CO	Micropolitan Area	Logan, CO	Trenton-Ewing, NJ	Metropolitan Area	Leelanau, MI
Sterling, IL	Micropolitan Area	Whiteside, IL	Troy, AL	Micropolitan Area	Mercer, NJ
Stevens Point, WI	Micropolitan Area	Portage, WI	Truckee-Grass Valley, CA	Micropolitan Area	Pike, AL
Stillwater, OK	Micropolitan Area	Payne, OK	Tucson, AZ	Metropolitan Area	Nevada, CA
Stockton, CA	Metropolitan Area	San Joaquin, CA	Tullahoma, TN	Micropolitan Area	Pima, AZ
Storm Lake, IA	Micropolitan Area	Buena Vista, IA			Coffee, TN
Sturgis, MI	Micropolitan Area	St. Joseph, MI			Franklin, TN
Sulphur Springs, TX	Micropolitan Area	Hopkins, TX			Moore, TN
Summerville, GA	Micropolitan Area	Chattooga, GA	Tulsa, OK	Metropolitan Area	Creek, OK
Sumter, SC	Metropolitan Area	Sumter, SC			Okmulgee, OK
Sunbury, PA	Micropolitan Area	Northumberland, PA			Osage, OK
Susanville, CA	Micropolitan Area	Lassen, CA			Pawnee, OK
Sweetwater, TX	Micropolitan Area	Nolan, TX			Rogers, OK
Syracuse, NY	Metropolitan Area	Madison, NY			Tulsa, OK
		Onondaga, NY			Wagoner, OK
		Oswego, NY	Tupelo, MS	Micropolitan Area	Itawamba, MS
Tahlequah, OK	Micropolitan Area	Cherokee, OK			Lee, MS
Talladega-Sylacauga, AL	Micropolitan Area	Talladega, AL			Pontotoc, MS



CBSA NAME	CBSA TYPE	COUNTY NAME
		Harvey, KS
		Sedgwick, KS
		Sumner, KS
Wichita Falls, TX	Metropolitan Area	Archer, TX
		Clay, TX
		Wichita, TX
Williamsport, PA	Metropolitan Area	Lycoming, PA
Willimantic, CT	Micropolitan Area	Windham, CT
Williston, ND	Micropolitan Area	Williams, ND
Willmar, MN	Micropolitan Area	Kandiyohi, MN
Wilmington, NC	Metropolitan Area	Brunswick, NC
		New Hanover, NC
		Pender, NC
Wilmington, OH	Micropolitan Area	Clinton, OH
Wilson, NC	Micropolitan Area	Wilson, NC
Winchester, VA-WV	Metropolitan Area	Frederick, VA
		Winchester city, VA
		Hampshire, WV
Winfield, KS	Micropolitan Area	Cowley, KS
Winona, MN	Micropolitan Area	Winona, MN
Winston-Salem, NC	Metropolitan Area	Davie, NC
		Forsyth, NC
		Stokes, NC
		Yadkin, NC
Woodward, OK	Micropolitan Area	Woodward, OK
Wooster, OH	Micropolitan Area	Wayne, OH
Worcester, MA	Metropolitan Area	Worcester, MA
Worthington, MN	Micropolitan Area	Nobles, MN
Yakima, WA	Metropolitan Area	Yakima, WA
Yankton, SD	Micropolitan Area	Yankton, SD
Yazoo City, MS	Micropolitan Area	Yazoo, MS
York-Hanover, PA	Metropolitan Area	York, PA
Youngstown-Warren-Boardman, OH-PA	Metropolitan Area	Mahoning, OH
		Trumbull, OH
		Mercer, PA
Yuba City, CA	Metropolitan Area	Sutter, CA
		Yuba, CA
Yuma, AZ	Metropolitan Area	Yuma, AZ
Zanesville, OH	Micropolitan Area	Muskingum, OH

# Reports

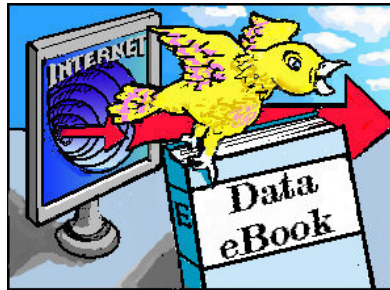

## Geographies in these Reports

- US Reports
- State Reports
- CBSA Reports
- County Reports

# US Reports

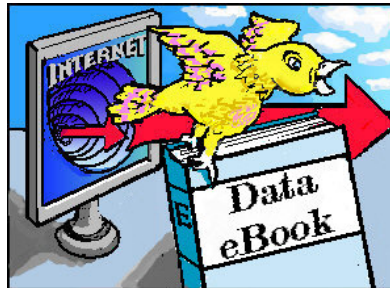

## Reports in this Geography

- Executive Summary Report
- Population Report
- Household and Income Report
- Miscellany Report
- Trend Report

## US Total - Executive Summary Report

### POPULATION BY YEAR

Population (4/1/1990):	248,704,630
Population (4/1/2000):	281,421,906
Population (1/1/2009):	305,548,770
Population (1/1/2014):	319,871,304
Population Growth (2009/2000):	8.57
Population Forecast (2014/2009):	4.69

### HOUSEHOLDS BY YEAR

Households (4/1/1990):	91,986,540
Households (4/1/2000):	105,480,101
Households (1/1/2009):	118,000,003
Households (1/1/2014):	123,499,978
Household Growth (2009/2000):	11.87
Household Forecast (2014/2009):	4.66

### GENERAL POPULATION CHARACTERISTICS

Population, Median Age:	35.5
Population, Male:	151,014,253
Population, Female:	154,534,517
Population Density:	86.4
Population, Urban:	238,907,484
Population, Rural:	66,641,286

### GENERAL HOUSEHOLD CHARACTERISTICS

Household, Average Size:	2.52
Householder, Median Age:	47.5
Housing, Units:	128,730,345
Housing, Owner Occupied:	79,834,430
Housing, Renter Occupied:	38,165,573
Housing, Median Rent (\$):	920
Housing, Median Value Owner Households (\$):	159,154
Households, Median Vehicles:	2.2
Families:	79,785,106

### POPULATION BY RACE

White Population, Alone:	221,655,632
Black Population, Alone:	36,859,931
Asian Population, Alone:	13,647,994
Other Population:	33,385,213
Hispanic Population:	47,915,038
White Non-Hispanic Population:	198,994,145

### GENERAL INCOME CHARACTERISTICS

Household Income, Total (\$):	8,582,173,784,580
Household Income, Median (\$):	54,180
Household Income, Average (\$):	72,730
Household Income, Per Capita (\$):	28,088

### RETAIL SALES

Total Retail Sales (including Food Services):	4,505,336,307
---	---------------

### POPULATION BY YEAR

#### CONSUMER EXPENDITURES

Total Consumer Expenditures (\$000):	6,233,981,858.7
--------------------------------------	-----------------

#### EMPLOYMENT BY PLACE OF BUSINESS

Employees, Total (by Place of Work):	118,896,785
Establishments, Total (by Place of Work):	7,579,732

#### EASI QUALITY OF LIFE

EASI Quality of Life Index (US Avg=100):	86
EASI Total Crime Index (US Avg=100; A=High):	90
EASI Weather Index (US Avg=100):	88



## US Total - Population Report

State Name	Population (1/1/2009)	Population Density	Population, Median Age	Population, Male	Population, Female	Population, Urban	Population, Rural	White Population, Alone	Black Population, Alone	Asian Population, Alone	Other Population	Hispanic Population	White Non-Hispanic Population
US Total	305,548,770	86.4	35.5	151,014,253	154,534,517	238,907,484	66,641,286	221,655,632	36,859,931	13,647,994	33,385,213	47,915,038	198,994,145



## US Total - Household and Income Report

State Name	Households (1/1/2009)	Families	Household, Average Size	Householder, Median Age	Housing, Units	Housing, Owner Occupied	Housing, Renter Occupied	Housing, Median Rent (\$)	Housing, Median Value Owner Households (\$)	Households, Median Vehicles	Household Income, Total (\$)	Household Income, Median (\$)	Household Income, Average (\$)
US Total	118,000,003	79,785,106	2.52	47.5	128,730,345	79,834,430	38,165,573	920	159,154	2.2	8,582,173,784,580	54,180	72,730



**US Total - Miscellany Report**

State Name	Population (1/1/2009)	Households (1/1/2009)	Total Retail Sales (including Food Services)	Total Consumer Expenditures (\$000)	Employees, Total (by Place of Work)	Establishments, Total (by Place of Work)	EASI Quality of Life Index (US Avg=100)	EASI Total Crime Index (US Avg=100; A=High)	EASI Weather Index (US Avg=100)
US Total	305,548,770	118,000,003	4,505,336,307	6,233,981,858.7	118,896,785	7,579,732	86	90	88



## US Total - Trend Report

State Name	Population (4/1/1990)	Population (4/1/2000)	Population (1/1/2009)	Population (1/1/2014)	Population Growth (2009/2000)	Population Forecast (2014/2009)	Households (4/1/1990)	Households (4/1/2000)	Households (1/1/2009)	Households (1/1/2014)	Household Growth (2009/2000)	Household Forecast (2014/2009)
US Total	248,704,630	281,421,906	305,548,770	319,871,304	8.57	4.69	91,986,540	105,480,101	118,000,003	123,499,978	11.87	4.66

# State Reports

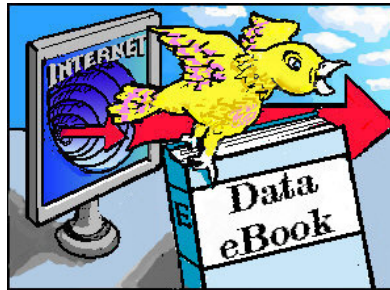

## Reports in this Geography

- Population Report
- Household and Income Report
- Miscellany Report
- Trend Report

## State - Population Report

State Name	Population (1/1/2009)	Population Density	Population, Median Age	Population, Male	Population, Female	Population, Urban	Population, Rural	White Population, Alone	Black Population, Alone	Asian Population, Alone	Other Population	Hispanic Population	White Non-Hispanic Population
Alabama	4,679,936	92.2	36.5	2,279,069	2,400,867	2,508,322	2,171,614	3,326,446	1,171,473	44,699	137,318	121,679	3,248,634
Alaska	690,064	1.2	32.0	356,648	333,416	447,067	242,997	453,128	25,103	34,231	177,602	37,513	431,807
Arizona	6,588,223	58.0	34.2	3,308,123	3,280,100	5,751,514	836,709	4,765,397	211,984	160,251	1,450,591	1,963,937	3,812,395
Arkansas	2,869,638	55.1	36.6	1,413,216	1,456,422	1,462,386	1,407,252	2,286,023	413,219	29,975	140,421	134,140	2,205,701
California	36,935,103	236.8	33.2	18,501,094	18,434,009	34,734,446	2,200,657	19,868,455	2,451,431	4,661,720	9,953,497	14,435,464	14,844,233
Colorado	4,980,841	48.0	34.0	2,524,453	2,456,388	4,154,106	826,735	3,940,764	198,822	146,435	694,820	1,031,083	3,374,238
Connecticut	3,508,579	724.2	38.0	1,710,916	1,797,663	3,042,051	466,528	2,782,954	325,336	107,961	292,328	417,900	2,606,191
Delaware	879,409	450.2	36.6	429,921	449,488	676,612	202,797	633,677	177,897	22,824	45,011	53,184	606,499
District of Columbia	592,673	9,652.1	35.7	280,899	311,774	592,673	0	174,916	349,698	20,275	47,784	65,392	160,362
Florida	18,476,377	342.6	39.7	9,072,306	9,404,071	16,183,201	2,293,176	14,064,436	2,622,414	404,668	1,384,859	3,657,646	11,423,363
Georgia	9,779,616	168.9	33.6	4,848,387	4,931,229	6,917,843	2,861,773	6,276,300	2,725,652	267,735	509,929	679,612	5,926,026
Hawaii	1,293,816	201.4	37.7	650,832	642,984	1,168,650	125,166	265,913	23,964	665,822	338,117	123,009	248,742
Idaho	1,540,035	18.6	32.8	777,541	762,494	1,027,305	512,730	1,360,283	6,872	20,086	152,794	156,628	1,267,095
Illinois	12,936,163	232.7	34.9	6,385,198	6,550,965	11,279,994	1,656,169	9,298,066	1,824,436	552,194	1,261,467	1,933,254	8,380,573
Indiana	6,399,708	178.4	35.5	3,165,300	3,234,408	4,474,210	1,925,498	5,553,465	506,591	85,324	254,328	301,072	5,370,868
Iowa	3,010,369	53.9	36.9	1,488,030	1,522,339	1,839,960	1,170,409	2,788,690	67,175	49,033	105,471	120,139	2,717,198
Kansas	2,810,473	34.4	35.1	1,399,719	1,410,754	2,008,908	801,565	2,356,903	161,352	65,242	226,976	246,875	2,233,533
Kentucky	4,286,552	107.9	36.3	2,112,612	2,173,940	2,350,410	1,936,142	3,820,269	318,431	42,693	105,159	104,818	3,751,068
Louisiana	4,421,182	101.5	34.4	2,159,394	2,261,788	3,070,635	1,350,547	2,878,305	1,339,743	64,540	138,594	150,601	2,781,656
Maine	1,319,162	42.7	39.5	647,203	671,959	499,666	819,496	1,268,485	7,501	11,735	31,441	20,015	1,252,468
Maryland	5,650,040	578.1	36.6	2,743,019	2,907,021	4,824,637	825,403	3,486,953	1,591,516	281,132	290,439	318,636	3,322,517
Massachusetts	6,504,531	829.7	37.0	3,157,480	3,347,051	5,905,613	598,918	5,323,294	367,729	301,928	511,580	583,232	5,092,557
Michigan	10,004,299	176.1	36.0	4,944,887	5,059,412	7,324,533	2,679,766	7,996,348	1,280,639	230,484	496,828	442,300	7,733,987
Minnesota	5,241,613	65.8	35.2	2,615,584	2,626,029	3,679,180	1,562,433	4,605,011	182,853	180,631	273,118	210,724	4,481,826
Mississippi	2,947,047	62.8	34.4	1,433,419	1,513,628	1,363,543	1,583,504	1,794,577	1,067,171	24,001	61,298	62,427	1,757,073
Missouri	5,932,184	86.1	36.5	2,907,565	3,024,619	4,028,977	1,903,207	5,001,893	630,040	84,427	215,824	184,730	4,881,423
Montana	972,548	6.7	37.7	488,134	484,414	507,036	465,512	864,684	3,032	6,686	98,146	28,977	844,927
Nebraska	1,789,454	23.3	35.2	888,882	900,572	1,267,454	522,000	1,572,094	71,659	31,333	114,368	126,826	1,506,432
Nevada	2,638,185	24.0	35.3	1,342,573	1,295,612	2,424,413	213,772	1,865,037	189,174	168,107	415,867	595,865	1,528,852
New Hampshire	1,320,632	147.3	37.7	654,234	666,398	753,793	566,839	1,254,191	10,552	21,559	34,330	34,829	1,228,575
New Jersey	8,699,664	1,172.9	37.4	4,248,026	4,451,638	8,162,318	537,346	6,023,645	1,190,531	616,192	869,296	1,433,082	5,361,537
New Mexico	1,996,920	16.5	33.8	988,082	1,008,838	1,501,547	495,373	1,218,338	39,917	27,899	710,766	1,029,475	700,027
New York	19,491,876	412.8	36.5	9,457,419	10,034,457	16,989,030	2,502,846	12,574,060	3,130,030	1,258,895	2,528,891	3,804,619	11,291,807
North Carolina	9,305,916	191.0	35.6	4,596,364	4,709,552	5,542,220	3,763,696	6,544,231	2,023,335	177,079	561,271	578,281	6,254,727
North Dakota	642,557	9.3	35.8	322,396	320,161	373,116	269,441	583,310	4,097	4,904	50,246	12,600	574,652
Ohio	11,493,652	280.7	36.8	5,625,339	5,868,313	8,726,817	2,766,835	9,717,566	1,239,693	182,640	353,753	322,779	9,502,290

# EASI Demographic eBooks - Executive Edition 2009



State Name	Population (1/1/2009)	Population Density	Population, Median Age	Population, Male	Population, Female	Population, Urban	Population, Rural	White Population, Alone	Black Population, Alone	Asian Population, Alone	Other Population	Hispanic Population	White Non-Hispanic Population
Oklahoma	3,658,723	53.3	35.4	1,811,388	1,847,335	2,336,496	1,322,227	2,626,866	274,645	65,888	691,324	245,859	2,506,780
Oregon	3,816,376	39.8	36.3	1,906,682	1,909,694	3,021,411	794,965	3,160,970	65,020	157,707	432,679	398,337	2,946,613
Pennsylvania	12,469,584	278.2	38.8	6,072,108	6,397,476	9,419,348	3,050,236	10,551,945	1,197,636	279,886	440,117	550,249	10,289,225
Rhode Island	1,050,559	1,005.4	37.1	508,273	542,286	947,418	103,141	862,128	49,970	29,261	109,200	124,261	823,392
South Carolina	4,513,866	149.9	36.1	2,209,785	2,304,081	2,671,385	1,842,481	2,979,197	1,340,107	54,880	139,682	152,054	2,896,015
South Dakota	807,913	10.6	35.2	403,642	404,271	425,844	382,069	701,280	5,661	6,386	94,586	18,679	689,509
Tennessee	6,251,189	151.7	36.5	3,070,165	3,181,024	3,891,267	2,359,922	4,997,887	973,156	83,431	196,715	200,203	4,876,057
Texas	24,557,972	93.8	32.1	12,271,765	12,286,207	20,036,033	4,521,939	16,463,844	2,793,190	880,063	4,420,875	8,914,166	11,527,639
Utah	2,764,474	33.7	26.4	1,395,793	1,368,681	2,431,971	332,503	2,401,563	21,775	76,792	264,344	308,680	2,212,584
Vermont	622,252	67.3	38.3	307,368	314,884	225,388	396,864	596,319	3,336	6,616	15,981	10,554	588,527
Virginia	7,814,426	197.4	36.1	3,854,477	3,959,949	5,667,766	2,146,660	5,428,420	1,592,906	359,183	433,917	486,522	5,161,424
Washington	6,594,873	99.1	35.4	3,305,460	3,289,413	5,346,364	1,248,509	5,140,491	222,692	463,588	768,102	637,981	4,814,439
West Virginia	1,816,628	75.4	39.7	891,552	925,076	797,859	1,018,769	1,712,603	60,532	12,366	31,127	27,203	1,690,946
Wisconsin	5,644,870	103.9	36.4	2,810,046	2,834,824	3,786,552	1,858,318	4,963,089	303,967	112,667	265,147	272,288	4,812,542
Wyoming	536,028	5.5	36.4	271,485	264,543	338,196	197,832	480,923	4,276	3,940	46,889	44,659	452,594

## State - Household and Income Report

State Name	Households (1/1/2009)	Families	Household, Average Size	Householder, Median Age	Housing, Units	Housing, Owner Occupied	Housing, Renter Occupied	Housing, Median Rent (\$)	Housing, Median Value Owner Households (\$)	Households, Median Vehicles	Household Income, Total (\$)	Household Income, Median (\$)	Household Income, Average (\$)
Alabama	1,883,730	1,310,719	2.42	48.0	2,096,440	1,396,063	487,667	628	110,704	2.4	117,728,271,508	46,363	62,497
Alaska	250,949	171,461	2.67	45.0	289,676	161,981	88,968	1,142	184,428	2.3	21,198,819,470	69,049	84,475
Arizona	2,494,932	1,695,476	2.59	47.7	2,915,174	1,764,439	730,493	924	152,424	2.2	173,290,291,383	52,407	69,457
Arkansas	1,152,469	804,785	2.42	48.5	1,275,393	817,825	334,644	621	96,156	2.3	65,763,033,142	43,132	57,063
California	12,837,897	8,768,105	2.81	46.6	13,607,661	7,482,385	5,355,512	1,135	269,489	2.3	1,058,994,021,770	59,190	82,490
Colorado	1,958,734	1,282,425	2.49	45.5	2,132,884	1,352,934	605,800	1,062	207,364	2.4	154,811,656,838	60,875	79,037
Connecticut	1,393,550	929,605	2.44	48.5	1,471,328	943,999	449,551	1,002	202,512	2.3	132,404,522,758	68,271	95,012
Delaware	349,356	238,020	2.44	47.9	408,996	259,197	90,159	918	167,458	2.3	27,648,121,625	62,437	79,140
District of Columbia	287,980	126,306	1.93	46.1	316,054	116,936	171,044	1,056	221,333	1.4	27,748,884,799	58,883	96,357
Florida	7,503,495	4,985,862	2.41	50.2	8,675,950	5,401,866	2,101,629	948	129,553	2.1	530,605,712,916	51,091	70,714
Georgia	3,685,416	2,577,473	2.59	45.5	4,005,254	2,557,573	1,127,843	894	148,610	2.3	246,348,107,195	50,611	66,844
Hawaii	447,290	315,092	2.81	48.6	507,071	260,193	187,097	1,246	350,248	2.2	34,808,299,476	61,631	77,820
Idaho	571,299	408,483	2.64	46.9	632,695	423,221	148,078	821	143,445	2.5	34,924,440,388	47,492	61,132
Illinois	4,913,446	3,293,274	2.56	47.2	5,181,432	3,386,740	1,526,706	920	177,659	2.2	378,263,850,220	58,700	76,985
Indiana	2,546,187	1,738,565	2.44	47.3	2,726,328	1,860,452	685,735	778	130,592	2.4	166,083,039,496	52,221	65,228
Iowa	1,244,716	825,700	2.33	48.2	1,320,877	912,933	331,783	681	114,144	2.4	81,194,440,046	52,210	65,231
Kansas	1,131,361	763,987	2.41	47.1	1,213,664	799,870	331,491	716	114,986	2.4	78,509,123,528	54,345	69,394
Kentucky	1,748,661	1,208,569	2.38	47.7	1,901,543	1,262,555	486,106	657	109,251	2.3	103,231,203,760	44,318	59,034
Louisiana	1,703,346	1,179,308	2.52	47.3	1,869,334	1,194,215	509,131	657	105,874	2.2	109,592,487,287	46,299	64,340
Maine	550,617	359,195	2.33	48.8	675,772	403,234	147,383	796	129,207	2.3	33,705,200,514	47,977	61,214
Maryland	2,167,687	1,467,387	2.54	47.3	2,323,155	1,491,501	676,186	1,021	187,514	2.2	196,293,187,929	70,283	90,554
Massachusetts	2,631,250	1,669,448	2.38	48.0	2,794,157	1,640,987	990,263	1,085	256,405	2.1	231,331,143,546	66,169	87,917
Michigan	3,918,270	2,639,355	2.49	47.7	4,311,869	2,933,380	984,890	831	157,204	2.3	262,677,766,905	52,293	67,039
Minnesota	2,074,177	1,366,697	2.46	46.6	2,242,830	1,567,047	507,130	912	163,808	2.4	158,723,961,957	60,972	76,524
Mississippi	1,134,678	804,249	2.51	47.9	1,240,840	839,979	294,699	614	94,010	2.3	63,484,324,167	41,538	55,949
Missouri	2,405,653	1,610,563	2.40	47.8	2,641,174	1,723,586	682,067	689	121,730	2.3	152,782,320,022	48,269	63,510
Montana	399,483	263,385	2.37	48.6	451,805	281,978	117,505	705	143,813	2.5	23,692,756,051	46,314	59,309
Nebraska	722,939	479,475	2.40	47.2	772,383	498,102	224,837	751	121,770	2.4	47,387,713,117	51,098	65,549
Nevada	1,001,956	665,028	2.60	46.9	1,110,715	642,142	359,814	1,044	176,426	2.2	75,020,129,078	59,373	74,874
New Hampshire	523,948	353,771	2.45	47.6	600,930	372,068	151,880	962	175,340	2.4	41,125,660,478	63,501	78,492
New Jersey	3,247,889	2,251,506	2.62	48.6	3,461,576	2,161,805	1,086,084	1,101	213,812	2.2	306,461,261,762	69,870	94,357
New Mexico	753,179	517,130	2.60	47.6	847,331	541,609	211,570	805	135,888	2.3	46,549,178,814	45,940	61,804
New York	7,539,672	4,880,215	2.50	48.3	8,127,051	4,038,481	3,501,191	1,070	193,672	1.7	603,024,613,143	55,349	79,980
North Carolina	3,750,987	2,567,569	2.41	46.7	4,198,923	2,672,573	1,078,414	808	142,921	2.4	239,775,537,152	48,777	63,923
North Dakota	269,333	171,739	2.29	47.4	294,898	180,450	88,883	664	95,078	2.4	17,008,077,655	50,036	63,149

# EASI Demographic eBooks - Executive Edition 2009



State Name	Households (1/1/2009)	Families	Household, Average Size	Householder, Median Age	Housing, Units	Housing, Owner Occupied	Housing, Renter Occupied	Housing, Median Rent (\$)	Housing, Median Value Owner Households (\$)	Households, Median Vehicles	Household Income, Total (\$)	Household Income, Median (\$)	Household Income, Average (\$)
Ohio	4,629,373	3,100,400	2.41	47.9	4,917,825	3,272,981	1,356,392	762	141,975	2.3	301,959,746,606	50,324	65,227
Oklahoma	1,490,044	1,018,845	2.38	47.9	1,655,905	1,042,654	447,390	650	94,230	2.3	93,488,344,635	47,088	62,742
Oregon	1,518,473	988,911	2.46	47.8	1,641,957	988,592	529,881	965	192,281	2.3	97,665,762,696	49,489	64,318
Pennsylvania	5,070,204	3,376,673	2.37	49.4	5,502,832	3,682,847	1,387,357	794	132,433	2.2	349,182,277,214	52,093	68,869
Rhode Island	428,644	274,561	2.36	48.3	457,038	260,453	168,191	867	171,165	2.2	31,012,235,753	55,204	72,350
South Carolina	1,800,969	1,254,653	2.43	47.7	2,048,283	1,334,184	466,785	742	119,851	2.3	111,466,436,068	47,394	61,892
South Dakota	326,608	217,505	2.38	47.6	357,028	226,971	99,637	656	104,365	2.5	19,315,964,027	46,318	59,141
Tennessee	2,523,850	1,740,909	2.41	47.5	2,731,033	1,808,773	715,077	741	125,929	2.4	158,373,609,121	46,928	62,751
Texas	8,936,967	6,330,897	2.68	45.5	9,810,292	5,890,564	3,046,403	873	107,716	2.3	647,308,426,635	53,364	72,430
Utah	875,965	673,378	3.11	44.4	957,080	642,690	233,275	929	185,903	2.5	64,490,589,064	59,810	73,622
Vermont	257,785	167,422	2.33	48.3	310,128	185,775	72,010	878	156,539	2.3	17,589,084,218	54,490	68,232
Virginia	3,094,593	2,087,954	2.45	46.8	3,309,041	2,129,794	964,799	941	169,133	2.4	249,980,232,874	61,634	80,780
Washington	2,597,928	1,701,716	2.48	46.7	2,790,114	1,705,878	892,050	1,028	208,636	2.4	189,026,684,344	57,298	72,761
West Virginia	758,572	515,136	2.33	50.0	852,287	579,954	178,618	575	93,073	2.2	40,987,811,820	40,552	54,033
Wisconsin	2,275,126	1,499,722	2.41	47.4	2,496,970	1,582,041	693,085	845	153,336	2.3	152,625,031,548	54,751	67,084
Wyoming	218,370	146,497	2.39	47.7	249,369	155,980	62,390	668	129,199	2.5	15,510,388,062	57,553	71,028

## State - Miscellany Report

State Name	Population (1/1/2009)	Households (1/1/2009)	Total Retail Sales (including Food Services)	Total Consumer Expenditures (\$000)	Employees, Total (by Place of Work)	Establishments, Total (by Place of Work)	EASI Quality of Life Index (US Avg=100)	EASI Total Crime Index (US Avg=100; A=High)	EASI Weather Index (US Avg=100)
Alabama	4,679,936	1,883,730	62,002,598	91,138,048.9	1,742,059	103,084	111	109	143
Alaska	690,064	250,949	11,343,876	14,591,803.4	257,520	19,858	42	100	3
Arizona	6,588,223	2,494,932	99,921,405	133,384,289.3	2,303,185	137,293	131	96	171
Arkansas	2,869,638	1,152,469	37,335,682	55,551,137.9	1,059,346	66,562	104	116	140
California	36,935,103	12,837,897	514,049,971	720,434,911.0	13,725,682	875,972	156	69	196
Colorado	4,980,841	1,958,734	83,510,643	109,643,719.4	2,025,154	154,094	108	77	100
Connecticut	3,508,579	1,393,550	55,721,206	80,426,443.8	1,503,533	93,317	85	53	56
Delaware	879,409	349,356	17,157,995	18,846,873.6	399,794	25,528	118	74	122
District of Columbia	592,673	287,980	8,087,694	13,454,120.4	440,649	20,960	116	170	100
Florida	18,476,377	7,503,495	293,221,360	388,123,553.0	6,772,291	515,606	142	98	181
Georgia	9,779,616	3,685,416	133,959,255	182,988,027.5	3,601,030	225,222	133	97	177
Hawaii	1,293,816	447,290	22,011,167	27,198,718.7	517,304	33,018	136	89	143
Idaho	1,540,035	571,299	21,351,732	29,719,768.9	532,139	45,632	80	83	96
Illinois	12,936,163	4,913,446	183,758,405	265,058,414.0	5,337,294	321,360	82	105	59
Indiana	6,399,708	2,546,187	94,782,146	132,677,943.5	2,700,230	151,016	82	91	59
Iowa	3,010,369	1,244,716	46,152,832	65,289,104.9	1,318,030	82,623	74	99	49
Kansas	2,810,473	1,131,361	39,402,187	60,076,349.3	1,144,349	76,266	97	120	102
Kentucky	4,286,552	1,748,661	59,532,643	87,086,710.8	1,568,743	92,483	89	131	92
Louisiana	4,421,182	1,703,346	65,024,398	81,131,626.8	1,596,792	101,323	129	118	171
Maine	1,319,162	550,617	21,469,821	28,366,766.6	516,423	41,904	51	134	9
Maryland	5,650,040	2,167,687	89,116,411	119,671,186.3	2,242,091	139,818	103	90	106
Massachusetts	6,504,531	2,631,250	101,541,145	149,944,182.1	2,961,291	174,610	95	57	58
Michigan	10,004,299	3,918,270	135,909,525	204,030,588.3	3,782,917	234,941	49	83	13
Minnesota	5,241,613	2,074,177	89,719,840	115,761,515.8	2,480,292	151,177	65	73	10
Mississippi	2,947,047	1,134,678	38,216,227	51,319,978.6	959,058	60,333	106	130	150
Missouri	5,932,184	2,405,653	89,133,599	122,043,035.0	2,469,023	151,616	105	107	87
Montana	972,548	399,483	16,064,946	20,287,207.8	351,730	36,607	66	123	32
Nebraska	1,789,454	722,939	31,218,839	37,716,730.9	791,997	51,924	86	103	62
Nevada	2,638,185	1,001,956	65,005,457	54,717,543.5	1,159,744	60,808	118	86	142
New Hampshire	1,320,632	523,948	26,713,869	29,727,008.7	568,541	39,218	60	66	13
New Jersey	8,699,664	3,247,889	141,754,107	188,430,692.8	3,647,825	242,853	92	47	92
New Mexico	1,996,920	753,179	29,076,912	38,540,541.0	621,322	45,703	125	133	156
New York	19,491,876	7,539,672	240,983,696	397,257,257.3	7,522,273	515,534	69	95	29
North Carolina	9,305,916	3,750,987	134,403,930	185,784,384.1	3,514,127	221,573	121	111	149
North Dakota	642,557	269,333	12,228,570	13,837,396.5	284,188	21,158	53	99	15
Ohio	11,493,652	4,629,373	161,509,769	237,751,792.8	4,821,457	269,544	78	94	42
Oklahoma	3,658,723	1,490,044	48,899,284	75,258,517.4	1,289,952	89,309	108	118	131
Oregon	3,816,376	1,518,473	55,976,498	79,357,128.4	1,484,408	110,349	110	79	118
Pennsylvania	12,469,584	5,070,204	182,023,072	264,749,733.8	5,189,864	303,878	87	79	53
Rhode Island	1,050,559	428,644	13,340,592	22,800,287.2	445,430	30,323	109	66	83
South Carolina	4,513,866	1,800,969	62,204,110	86,446,237.4	1,660,597	104,933	130	124	162
South Dakota	807,913	326,608	15,007,997	16,485,660.9	324,769	25,363	73	112	49
Tennessee	6,251,189	2,523,850	89,157,272	125,556,226.1	2,459,572	134,722	119	114	124
Texas	24,557,972	8,936,967	376,331,219	470,640,528.3	8,553,755	507,121	128	89	175
Utah	2,764,474	875,965	40,651,530	49,025,870.0	1,006,586	68,515	78	53	78
Vermont	622,252	257,785	10,723,617	13,816,672.0	265,819	22,261	53	101	6
Virginia	7,814,426	3,094,593	122,268,148	167,108,753.7	3,222,087	196,790	120	94	125
Washington	6,594,873	2,597,928	99,110,848	141,902,623.0	2,405,614	179,607	88	76	72
West Virginia	1,816,628	758,572	21,916,927	36,886,640.6	602,287	40,441	55	135	43
Wisconsin	5,644,870	2,275,126	85,250,357	120,197,120.0	2,541,627	145,526	61	72	19
Wyoming	536,028	218,370	10,080,978	11,740,486.7	204,995	20,056	70	107	53



## State - Trend Report

State Name	Population (4/1/1990)	Population (4/1/2000)	Population (1/1/2009)	Population (1/1/2014)	Population Growth (2009/2000)	Population Forecast (2014/2009)	Households (4/1/1990)	Households (4/1/2000)	Households (1/1/2009)	Households (1/1/2014)	Household Growth (2009/2000)	Household Forecast (2014/2009)
Alabama	4,041,358	4,447,100	4,679,936	4,853,848	5.24	3.72	1,505,811	1,737,080	1,883,730	1,956,194	8.44	3.85
Alaska	550,474	626,932	690,064	724,645	10.07	5.01	189,699	221,600	250,949	263,831	13.24	5.13
Arizona	3,664,098	5,130,632	6,588,223	7,461,088	28.41	13.25	1,371,988	1,901,327	2,494,932	2,832,179	31.22	13.52
Arkansas	2,351,152	2,673,400	2,869,638	3,005,004	7.34	4.72	891,630	1,042,696	1,152,469	1,207,922	10.53	4.81
California	29,750,118	33,871,648	36,935,103	38,604,493	9.04	4.52	10,397,844	11,502,870	12,837,897	13,407,037	11.61	4.43
Colorado	3,295,200	4,301,261	4,980,841	5,386,168	15.80	8.14	1,285,125	1,658,238	1,958,734	2,117,031	18.12	8.08
Connecticut	3,286,181	3,405,565	3,508,579	3,568,946	3.02	1.72	1,230,218	1,301,670	1,393,550	1,417,260	7.06	1.70
Delaware	666,285	783,600	879,409	939,610	12.23	6.85	247,161	298,736	349,356	373,562	16.94	6.93
District of Columbia	606,985	572,059	592,673	599,515	3.60	1.15	249,033	248,338	287,980	293,196	15.96	1.81
Florida	12,939,805	15,982,378	18,476,377	19,857,007	15.60	7.47	5,138,327	6,337,929	7,503,495	8,070,228	18.39	7.55
Georgia	6,477,844	8,186,453	9,779,616	10,686,756	19.46	9.28	2,366,010	3,006,369	3,685,416	4,028,014	22.59	9.30
Hawaii	1,108,202	1,211,537	1,293,816	1,345,583	6.79	4.00	356,747	403,240	447,290	465,578	10.92	4.09
Idaho	1,006,987	1,293,953	1,540,035	1,697,430	19.02	10.22	361,417	469,645	571,299	630,755	21.64	10.41
Illinois	11,431,029	12,419,293	12,936,163	13,253,741	4.16	2.45	4,197,470	4,591,779	4,913,446	5,028,680	7.01	2.35
Indiana	5,544,338	6,080,485	6,399,708	6,612,633	5.25	3.33	2,064,115	2,336,306	2,546,187	2,631,606	8.98	3.35
Iowa	2,775,979	2,926,324	3,010,369	3,081,827	2.87	2.37	1,064,765	1,149,276	1,244,716	1,276,194	8.30	2.53
Kansas	2,474,128	2,688,418	2,810,473	2,892,573	4.54	2.92	944,728	1,037,891	1,131,361	1,165,480	9.01	3.02
Kentucky	3,683,719	4,041,769	4,286,552	4,449,966	6.06	3.81	1,378,750	1,590,647	1,748,661	1,816,287	9.93	3.87
Louisiana	4,218,234	4,468,976	4,421,182	4,649,247	-1.07	5.16	1,498,345	1,656,053	1,703,346	1,783,674	2.86	4.72
Maine	1,228,171	1,274,923	1,319,162	1,341,911	3.47	1.72	465,725	518,200	550,617	559,788	6.26	1.67
Maryland	4,781,107	5,296,486	5,650,040	5,801,016	6.68	2.67	1,748,954	1,980,859	2,167,687	2,223,394	9.43	2.57
Massachusetts	6,016,150	6,349,097	6,504,531	6,569,936	2.45	1.01	2,243,964	2,443,580	2,631,250	2,659,580	7.68	1.08
Michigan	9,294,358	9,938,444	10,004,299	9,969,308	0.66	-0.35	3,423,838	3,785,661	3,918,270	3,904,773	3.50	-0.34
Minnesota	4,375,944	4,919,479	5,241,613	5,437,198	6.55	3.73	1,648,349	1,895,127	2,074,177	2,148,081	9.45	3.56
Mississippi	2,573,674	2,844,658	2,947,047	3,026,201	3.60	2.69	910,569	1,046,434	1,134,678	1,167,682	8.43	2.91
Missouri	5,117,575	5,595,211	5,932,184	6,125,695	6.02	3.26	1,961,221	2,194,594	2,405,653	2,483,756	9.62	3.25
Montana	799,299	902,195	972,548	1,022,027	7.80	5.09	306,919	358,667	399,483	420,498	11.38	5.26
Nebraska	1,578,076	1,711,263	1,789,454	1,845,120	4.57	3.11	602,841	666,184	722,939	745,519	8.52	3.12
Nevada	1,202,072	1,998,257	2,638,185	3,001,670	32.02	13.78	467,399	751,165	1,001,956	1,139,489	33.39	13.73
New Hampshire	1,109,482	1,235,786	1,320,632	1,363,199	6.87	3.22	411,384	474,606	523,948	540,734	10.40	3.20
New Jersey	7,729,443	8,414,350	8,699,664	8,843,119	3.39	1.65	2,793,888	3,064,645	3,247,889	3,300,371	5.98	1.62
New Mexico	1,515,232	1,819,046	1,996,920	2,116,185	9.78	5.97	543,805	677,971	753,179	799,028	11.09	6.09
New York	17,983,387	18,976,457	19,491,876	19,549,394	2.72	0.30	6,632,361	7,056,860	7,539,672	7,570,065	6.84	0.40
North Carolina	6,627,196	8,049,313	9,305,916	10,123,164	15.61	8.78	2,517,591	3,132,013	3,750,987	4,087,112	19.76	8.96
North Dakota	638,981	642,200	642,557	651,502	0.06	1.39	241,804	257,152	269,333	273,508	4.74	1.55
Ohio	10,850,500	11,353,140	11,493,652	11,555,565	1.24	0.54	4,089,760	4,445,773	4,629,373	4,651,869	4.13	0.49
Oklahoma	3,146,284	3,450,654	3,658,723	3,811,624	6.03	4.18	1,207,143	1,342,293	1,490,044	1,554,322	11.01	4.31
Oregon	2,842,911	3,421,399	3,816,376	4,071,565	11.54	6.69	1,105,289	1,333,723	1,518,473	1,621,407	13.85	6.78
Pennsylvania	11,884,315	12,281,054	12,469,584	12,645,774	1.54	1.41	4,493,117	4,777,003	5,070,204	5,142,123	6.14	1.42
Rhode Island	1,003,604	1,048,319	1,050,559	1,043,207	0.21	-0.70	377,044	408,424	428,644	424,912	4.95	-0.87
South Carolina	3,488,920	4,012,012	4,513,866	4,847,987	12.51	7.40	1,259,323	1,533,854	1,800,969	1,938,687	17.41	7.65
South Dakota	696,185	754,844	807,913	843,382	7.03	4.39	260,056	290,245	326,608	341,425	12.53	4.54
Tennessee	4,877,359	5,689,283	6,251,189	6,601,251	9.88	5.60	1,853,041	2,232,905	2,523,850	2,666,320	13.03	5.64
Texas	16,988,958	20,851,820	24,557,972	26,821,048	17.77	9.22	6,081,106	7,393,354	8,936,967	9,765,923	20.88	9.28
Utah	1,723,226	2,233,169	2,764,474	3,056,926	23.79	10.58	537,208	701,281	875,965	969,830	24.91	10.72
Vermont	562,881	608,827	622,252	630,197	2.21	1.28	210,632	240,634	257,785	261,127	7.13	1.30
Virginia	6,188,634	7,078,515	7,814,426	8,238,390	10.40	5.43	2,295,137	2,699,173	3,094,593	3,260,062	14.65	5.35
Washington	4,867,645	5,894,121	6,594,873	7,040,398	11.89	6.76	1,875,360	2,271,398	2,597,928	2,775,950	14.38	6.85
West Virginia	1,793,940	1,808,344	1,816,628	1,835,179	0.46	1.02	688,720	736,481	758,572	766,428	3.00	1.04
Wisconsin	4,892,059	5,363,675	5,644,870	5,802,137	5.24	2.79	1,824,028	2,084,544	2,275,126	2,339,272	9.14	2.82



State Name	Population (4/1/1990)	Population (4/1/2000)	Population (1/1/2009)	Population (1/1/2014)	Population Growth (2009/2000)	Population Forecast (2014/2009)	Households (4/1/1990)	Households (4/1/2000)	Households (1/1/2009)	Households (1/1/2014)	Household Growth (2009/2000)	Household Forecast (2014/2009)
Wyoming	454,946	493,782	536,028	569,949	8.56	6.33	169,781	193,608	218,370	232,235	12.79	6.35

# CBSA Reports

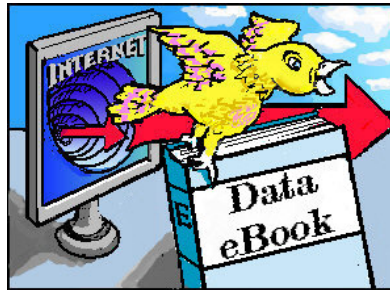

## Reports in this Geography

Alabama

Wyoming

# Alabama

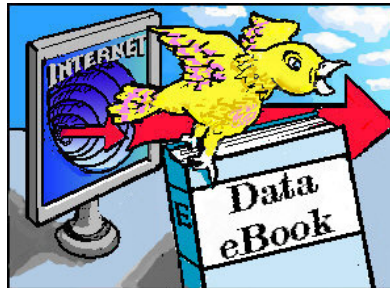

## Reports in this Geography

- Population Report
- Household and Income Report
- Miscellany Report
- Trend Report

## CBSA - Alabama - Population Report

CBSA Name	Population (1/1/2009)	Population Density	Population, Median Age	Population, Male	Population, Female	Population, Urban	Population, Rural	White Population, Alone	Black Population, Alone	Asian Population, Alone	Other Population	Hispanic Population	White Non-Hispanic Population
Albertville, AL	88,997	156.9	37.5	43,780	45,217	36,557	52,440	81,477	1,334	292	5,894	6,802	77,442
Alexander City, AL	51,542	37.6	40.5	25,079	26,463	9,139	42,403	36,032	14,624	92	794	725	35,553
Anniston-Oxford, AL	113,667	186.8	38.0	54,884	58,783	74,451	39,216	89,014	20,770	861	3,022	2,808	87,035
Auburn-Opelika, AL	134,332	220.7	28.2	66,448	67,884	86,998	47,334	96,686	31,996	2,660	2,990	2,897	95,162
Birmingham-Hoover, AL	1,122,153	211.8	36.6	544,466	577,687	732,474	389,679	810,437	273,309	11,567	26,840	30,192	789,787
Cullman, AL	81,638	110.6	38.3	40,621	41,017	18,257	63,381	78,280	860	190	2,308	2,716	76,126
Daphne-Fairhope-Foley, AL	176,655	110.7	39.9	87,272	89,383	75,698	100,957	151,306	19,041	878	5,430	5,081	147,553
Decatur, AL	150,539	118.0	36.9	74,228	76,311	65,894	84,645	123,071	17,632	806	9,030	5,732	119,319
Dothan, AL	141,772	82.5	38.2	68,222	73,550	66,502	75,270	104,556	32,823	909	3,484	3,242	102,180
Enterprise-Ozark, AL	96,376	77.7	36.5	47,748	48,628	42,799	53,577	70,296	19,908	1,378	4,794	3,998	67,570
Eufaula, AL-GA	31,915	30.8	36.9	16,416	15,499	8,890	23,025	15,466	15,533	111	805	721	15,243
Florence-Muscle Shoals, AL	144,024	113.9	39.0	69,465	74,559	68,874	75,150	121,645	18,865	604	2,910	2,721	119,593
Fort Payne, AL	68,795	88.4	36.7	33,965	34,830	6,988	61,807	62,227	1,221	190	5,157	5,233	59,245
Gadsden, AL	103,401	193.3	39.4	50,034	53,367	57,671	45,730	86,810	13,361	586	2,644	2,533	85,132
Huntsville, AL	399,342	290.9	35.8	197,760	201,582	260,742	138,600	291,010	83,530	8,041	16,761	11,388	284,488
Mobile, AL	407,259	330.3	35.1	196,161	211,098	318,988	88,271	257,143	131,071	7,376	11,669	8,041	251,780
Montgomery, AL	367,655	134.9	34.8	178,796	188,859	251,384	116,271	212,850	142,908	3,967	7,930	7,017	209,098
Scottsboro, AL	53,115	49.2	38.4	26,106	27,009	11,200	41,915	47,834	2,055	146	3,080	1,074	46,995
Selma, AL	42,701	43.5	36.4	19,563	23,138	20,862	21,839	15,112	26,974	188	427	404	14,901
Talladega-Sylacauga, AL	80,366	108.7	37.5	39,633	40,733	33,595	46,771	51,670	27,198	208	1,290	1,294	50,926
Troy, AL	30,460	45.4	33.4	14,505	15,955	11,331	19,129	17,730	11,682	126	922	565	17,444
Tuscaloosa, AL	208,055	79.6	33.1	100,728	107,327	123,803	84,252	131,420	70,255	2,138	4,242	3,968	129,472
Tuskegee, AL	22,211	36.4	34.1	10,264	11,947	10,765	11,446	2,763	19,089	92	267	233	2,718
Valley, AL	34,317	57.5	39.0	16,325	17,992	15,919	18,398	19,985	13,897	71	364	461	19,638

## CBSA - Alabama - Household and Income Report

CBSA Name	Households (1/1/2009)	Families	Household, Average Size	Householder, Median Age	Housing, Units	Housing, Owner Occupied	Housing, Renter Occupied	Housing, Median Rent (\$)	Housing, Median Value Owner Households (\$)	Households, Median Vehicles	Household Income, Total (\$)	Household Income, Median (\$)	Household Income, Average (\$)
Albertville, AL	35,363	25,319	2.49	49.1	38,893	26,885	8,478	544	110,149	2.4	2,015,894,163	43,469	57,006
Alexander City, AL	21,062	14,870	2.38	50.5	25,546	16,802	4,260	474	94,048	2.4	1,115,099,784	39,048	52,944
Anniston-Oxford, AL	46,911	32,253	2.37	49.0	51,876	34,878	12,033	568	92,882	2.4	2,770,922,428	44,693	59,068
Auburn-Opelika, AL	56,476	33,830	2.30	40.6	62,108	36,390	20,086	717	122,939	2.4	3,117,510,723	40,237	55,201
Birmingham- Hoover, AL	448,857	310,877	2.45	47.6	487,996	330,843	118,014	709	132,672	2.4	32,997,583,462	54,287	73,515
Cullman, AL	32,544	23,629	2.48	49.2	36,779	25,794	6,750	540	111,913	2.5	1,729,705,387	40,849	53,150
Daphne- Fairhope-Foley, AL	70,457	50,699	2.47	50.1	95,449	56,611	13,846	878	167,466	2.4	4,768,117,202	52,391	67,674
Decatur, AL	59,278	42,868	2.50	48.1	63,674	45,302	13,976	598	110,653	2.5	3,663,239,341	47,551	61,798
Dothan, AL	57,452	40,188	2.44	49.0	63,675	42,668	14,784	560	95,003	2.3	3,355,648,032	43,378	58,408
Enterprise-Ozark, AL	38,993	27,720	2.41	48.1	43,648	27,205	11,788	601	92,197	2.4	2,176,615,078	43,193	55,821
Eufaula, AL-GA	13,319	9,403	2.18	50.0	16,178	10,007	3,312	439	85,676	2.3	596,150,942	31,193	44,759
Florence-Muscle Shoals, AL	59,472	41,523	2.38	49.5	65,183	44,773	14,699	576	103,354	2.5	3,351,346,968	42,408	56,352
Fort Payne, AL	26,968	19,597	2.52	48.9	29,628	21,493	5,475	461	92,175	2.5	1,292,118,949	35,370	47,913
Gadsden, AL	42,398	30,142	2.39	50.3	45,832	32,676	9,722	534	95,105	2.4	2,366,686,431	42,841	55,821
Huntsville, AL	162,879	114,323	2.39	46.3	176,498	120,923	41,956	721	134,946	2.5	12,164,565,189	59,325	74,685
Mobile, AL	156,420	110,322	2.55	47.7	169,083	110,672	45,748	662	103,706	2.3	9,320,234,126	44,352	59,585
Montgomery, AL	148,110	103,073	2.36	47.0	162,974	107,169	40,941	725	122,374	2.3	10,111,260,260	52,261	68,269
Scottsboro, AL	21,291	15,503	2.47	49.5	23,303	16,900	4,391	478	91,005	2.5	1,075,375,828	40,373	50,508
Selma, AL	16,479	11,432	2.56	49.7	18,250	11,136	5,343	415	85,775	2.1	791,577,255	31,806	48,036
Talladega- Sylacauga, AL	33,233	23,556	2.30	49.5	36,936	26,001	7,232	500	92,134	2.4	1,978,051,272	46,725	59,521
Troy, AL	13,251	8,384	2.20	47.4	15,237	9,142	4,109	484	92,640	2.2	663,125,795	34,886	50,043
Tuscaloosa, AL	87,060	57,149	2.28	46.0	96,931	59,168	27,892	664	130,317	2.3	5,355,192,908	45,144	61,512
Tuskegee, AL	9,657	5,889	2.06	49.7	11,279	6,620	3,037	475	87,214	2.0	446,033,734	29,192	46,188
Valley, AL	13,737	9,545	2.46	50.4	15,020	10,597	3,140	462	83,839	2.3	634,814,000	35,981	46,212

## CBSA - Alabama - Miscellany Report

CBSA Name	Population (1/1/2009)	Households (1/1/2009)	Total Retail Sales (including Food Services)	Total Consumer Expenditures (\$000)	Employees, Total (by Place of Work)	Establishments, Total (by Place of Work)	EASI Quality of Life Index (US Avg=100)	EASI Total Crime Index (US Avg=100; A=High)	EASI Weather Index (US Avg=100)
Albertville, AL	88,997	35,363	1,349,955	1,775,635.5	27,694	1,747	94	124	120
Alexander City, AL	51,542	21,062	353,528	953,471.6	18,345	951	110	157	161
Anniston-Oxford, AL	113,667	46,911	1,475,260	2,254,022.1	35,564	2,207	109	132	129
Auburn-Opelika, AL	134,332	56,476	1,586,356	2,587,248.6	51,369	2,780	127	127	161
Birmingham- Hoover, AL	1,122,153	448,857	17,704,075	22,942,592.4	478,340	26,752	136	88	136
Cullman, AL	81,638	32,544	822,473	1,608,007.2	26,760	1,758	95	131	120
Daphne-Fairhope- Foley, AL	176,655	70,457	3,139,845	3,687,354.8	57,191	4,800	129	80	152
Decatur, AL	150,539	59,278	1,646,933	2,989,335.4	53,425	3,199	105	65	120
Dothan, AL	141,772	57,452	2,421,436	2,735,511.3	58,848	3,750	131	123	152
Enterprise-Ozark, AL	96,376	38,993	1,044,458	1,837,629.4	25,325	1,853	119	98	152
Eufaula, AL-GA	31,915	13,319	283,029	539,053.7	9,739	583	105	169	155
Florence-Muscle Shoals, AL	144,024	59,472	1,814,669	2,868,758.1	53,349	3,306	119	47	120
Fort Payne, AL	68,795	26,968	581,622	1,276,420.8	29,467	1,390	98	143	120
Gadsden, AL	103,401	42,398	1,296,925	2,052,981.8	35,262	2,179	122	134	129
Huntsville, AL	399,342	162,879	5,810,430	8,665,580.2	168,757	9,129	124	75	120
Mobile, AL	407,259	156,420	5,028,782	7,301,399.1	163,737	9,256	138	106	152
Montgomery, AL	367,655	148,110	6,151,399	7,182,681.3	143,057	8,311	144	110	159
Scottsboro, AL	53,115	21,291	423,837	1,030,224.9	13,933	866	88	151	120
Selma, AL	42,701	16,479	485,941	637,686.2	13,257	897	112	163	152
Talladega- Sylacauga, AL	80,366	33,233	890,334	1,542,578.5	26,219	1,602	130	142	161
Troy, AL	30,460	13,251	347,008	558,282.0	10,205	596	112	176	152
Tuscaloosa, AL	208,055	87,060	2,993,484	4,053,466.0	83,331	4,440	130	115	140
Tuskegee, AL	22,211	9,657	113,536	326,191.2	7,728	244	116	149	161
Valley, AL	34,317	13,737	264,302	575,022.5	5,175	462	105	157	161

## CBSA - Alabama - Trend Report

CBSA Name	Population (4/1/1990)	Population (4/1/2000)	Population (1/1/2009)	Population (1/1/2014)	Population Growth (2009/2000)	Population Forecast (2014/2009)	Households (4/1/1990)	Households (4/1/2000)	Households (1/1/2009)	Households (1/1/2014)	Household Growth (2009/2000)	Household Forecast (2014/2009)
Albertville, AL	70,840	82,231	88,997	94,018	8.23	5.64	27,708	32,547	35,363	37,428	8.65	5.84
Alexander City, AL	49,898	53,677	51,542	51,061	-3.98	-0.93	18,711	21,338	21,062	20,920	-1.29	-0.67
Anniston- Oxford, AL	116,070	112,249	113,667	115,944	1.26	2.00	42,806	45,307	46,911	47,883	3.54	2.07
Auburn- Opelika, AL	87,159	115,092	134,332	147,308	16.72	9.66	32,998	45,702	56,476	62,092	23.57	9.94
Birmingham- Hoover, AL	956,956	1,052,238	1,122,153	1,166,732	6.64	3.97	362,734	412,376	448,857	466,397	8.85	3.91
Cullman, AL	67,623	77,483	81,638	84,797	5.36	3.87	25,659	30,706	32,544	33,830	5.99	3.95
Daphne- Fairhope- Foley, AL	98,295	140,415	176,655	198,194	25.81	12.19	37,126	55,336	70,457	79,234	27.33	12.46
Decatur, AL	131,578	145,867	150,539	154,598	3.20	2.70	49,163	57,140	59,278	60,979	3.74	2.87
Dothan, AL	120,372	130,861	141,772	149,787	8.34	5.65	45,807	52,836	57,452	60,766	8.74	5.77
Enterprise- Ozark, AL	89,885	92,744	96,376	99,681	3.92	3.43	32,920	36,299	38,993	40,359	7.42	3.50
Eufaula, AL- GA	27,630	31,636	31,915	31,436	0.88	-1.50	10,092	11,456	13,319	13,148	16.26	-1.28
Florence- Muscle Shoals, AL	131,351	142,950	144,024	146,322	0.75	1.60	50,768	58,549	59,472	60,487	1.58	1.71
Fort Payne, AL	54,653	64,452	68,795	71,526	6.74	3.97	21,015	25,113	26,968	28,055	7.39	4.03
Gadsden, AL	99,861	103,459	103,401	104,244	-0.06	0.82	38,453	41,615	42,398	42,781	1.88	0.90
Huntsville, AL	293,079	342,376	399,342	436,472	16.64	9.30	111,115	134,643	162,879	178,336	20.97	9.49
Mobile, AL	378,738	399,843	407,259	416,346	1.85	2.23	137,403	150,179	156,420	160,087	4.16	2.34
Montgomery, AL	305,221	346,528	367,655	382,574	6.10	4.06	109,499	129,717	148,110	154,310	14.18	4.19
Scottsboro, AL	47,798	53,926	53,115	52,958	-1.50	-0.30	18,099	21,615	21,291	21,248	-1.50	-0.20
Selma, AL	48,136	46,365	42,701	41,055	-7.90	-3.85	16,975	17,841	16,479	15,850	-7.63	-3.82
Talladega- Sylacauga, AL	74,126	80,321	80,366	80,963	0.06	0.74	26,530	30,674	33,233	33,541	8.34	0.93
Troy, AL	27,598	29,605	30,460	31,296	2.89	2.74	10,270	11,933	13,251	13,655	11.05	3.05
Tuscaloosa, AL	176,329	192,034	208,055	220,005	8.34	5.74	63,830	74,863	87,060	92,395	16.29	6.13
Tuskegee, AL	24,932	24,105	22,211	21,303	-7.86	-4.09	8,522	8,950	9,657	9,320	7.90	-3.49
Valley, AL	36,882	36,583	34,317	33,171	-6.19	-3.34	13,860	14,522	13,737	13,297	-5.41	-3.20

# Wyoming

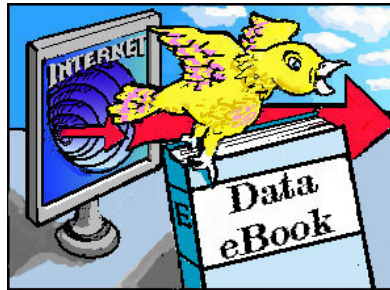

## Reports in this Geography

- Population Report
- Household and Income Report
- Miscellany Report
- Trend Report

## CBSA - Wyoming - Population Report

CBSA Name	Population (1/1/2009)	Population Density	Population, Median Age	Population, Male	Population, Female	Population, Urban	Population, Rural	White Population, Alone	Black Population, Alone	Asian Population, Alone	Other Population	Hispanic Population	White Non-Hispanic Population
Casper, WY	73,649	13.8	36.5	36,643	37,006	62,647	11,002	67,891	601	425	4,732	4,858	64,362
Cheyenne, WY	87,938	32.7	35.4	44,310	43,628	71,912	16,026	75,651	2,462	1,129	8,696	12,183	68,883
Evanston, WY	20,729	10.0	31.1	10,638	10,091	11,359	9,370	19,166	22	73	1,468	1,464	18,091
Gillette, WY	42,030	8.8	32.0	21,749	20,281	24,922	17,108	39,758	60	199	2,013	2,070	38,148
Jackson, WY-ID	29,547	6.6	34.0	15,857	13,690	11,453	18,094	26,697	54	189	2,607	3,036	24,498
Laramie, WY	32,820	7.7	27.5	17,047	15,773	28,476	4,344	29,131	391	694	2,604	3,231	27,961
Riverton, WY	38,335	4.2	37.0	19,135	19,200	16,156	22,179	26,773	47	137	11,378	2,217	25,473
Rock Springs, WY	40,241	3.9	33.9	20,499	19,742	35,500	4,741	35,677	323	305	3,936	4,969	31,580
Sheridan, WY	28,834	11.4	41.3	14,235	14,599	18,094	10,740	27,230	58	173	1,373	1,001	26,538

## CBSA - Wyoming - Household and Income Report

CBSA Name	Households (1/1/2009)	Families	Household, Average Size	Householder, Median Age	Housing, Units	Housing, Owner Occupied	Housing, Renter Occupied	Housing, Median Rent (\$)	Housing, Median Value Owner Households (\$)	Households, Median Vehicles	Household Income, Total (\$)	Household Income, Median (\$)	Household Income, Average (\$)
Casper, WY	30,416	20,032	2.37	47.6	33,614	21,680	8,736	637	104,597	2.4	2,092,248,146	55,991	68,788
Cheyenne, WY	36,526	24,737	2.31	47.3	38,870	25,895	10,631	777	135,627	2.4	2,564,685,207	59,381	70,215
Evanston, WY	7,295	5,456	2.79	45.8	8,361	5,556	1,739	636	109,512	2.6	566,904,893	75,426	77,711
Gillette, WY	15,216	11,170	2.74	44.2	16,483	11,435	3,781	694	128,198	2.7	1,318,100,092	79,993	86,626
Jackson, WY-ID	11,689	6,807	2.51	44.8	15,191	7,307	4,382	1,168	446,496	2.6	1,508,327,238	79,627	129,038
Laramie, WY	15,398	8,103	1.97	41.0	17,839	8,213	7,185	776	152,288	2.4	808,737,884	38,416	52,522
Riverton, WY	14,839	10,384	2.52	49.7	16,764	10,977	3,862	557	126,091	2.5	848,938,101	44,100	57,210
Rock Springs, WY	15,258	10,899	2.59	46.4	16,910	11,681	3,577	611	126,083	2.7	1,189,723,621	72,746	77,974
Sheridan, WY	12,538	7,912	2.24	50.3	14,006	8,893	3,645	646	147,624	2.4	871,333,519	54,529	69,495

## CBSA - Wyoming - Miscellany Report

CBSA Name	Population (1/1/2009)	Households (1/1/2009)	Total Retail Sales (including Food Services)	Total Consumer Expenditures (\$000)	Employees, Total (by Place of Work)	Establishments, Total (by Place of Work)	EASI Quality of Life Index (US Avg=100)	EASI Total Crime Index (US Avg=100; A=High)	EASI Weather Index (US Avg=100)
Casper, WY	73,649	30,416	1,446,066	1,620,000.9	33,467	2,901	88	76	50
Cheyenne, WY	87,938	36,526	2,018,410	1,977,956.0	31,837	2,559	95	53	72
Evanston, WY	20,729	7,295	388,028	419,693.8	8,809	626	64	91	50
Gillette, WY	42,030	15,216	882,266	914,589.4	21,677	1,405	56	70	43
Jackson, WY-ID	29,547	11,689	990,432	709,419.7	19,335	2,294	84	149	52
Laramie, WY	32,820	15,398	525,099	725,874.0	10,937	1,071	84	93	72
Riverton, WY	38,335	14,839	610,948	737,848.1	11,252	1,378	65	141	50
Rock Springs, WY	40,241	15,258	878,065	883,473.7	14,807	1,290	62	87	50
Sheridan, WY	28,834	12,538	598,536	666,707.3	10,217	1,173	70	141	50

## CBSA - Wyoming - Trend Report

CBSA Name	Population (4/1/1990)	Population (4/1/2000)	Population (1/1/2009)	Population (1/1/2014)	Population Growth (2009/2000)	Population Forecast (2014/2009)	Households (4/1/1990)	Households (4/1/2000)	Households (1/1/2009)	Households (1/1/2014)	Household Growth (2009/2000)	Household Forecast (2014/2009)
Casper, WY	61,241	66,533	73,649	78,876	10.70	7.10	23,758	26,819	30,416	32,606	13.41	7.20
Cheyenne, WY	73,162	81,607	87,938	91,825	7.76	4.42	28,302	31,927	36,526	38,108	14.40	4.33
Evanston, WY	18,711	19,742	20,729	21,901	5.00	5.65	5,855	6,823	7,295	7,731	6.92	5.98
Gillette, WY	29,380	33,698	42,030	47,563	24.73	13.16	10,035	12,207	15,216	17,269	24.65	13.49
Jackson, WY- ID	14,617	24,250	29,547	32,986	21.84	11.64	5,735	9,766	11,689	12,997	19.69	11.19
Laramie, WY	30,806	32,014	32,820	33,428	2.52	1.85	12,010	13,269	15,398	15,701	16.04	1.97
Riverton, WY	33,672	35,804	38,335	40,572	7.07	5.84	12,054	13,545	14,839	15,748	9.55	6.13
Rock Springs, WY	38,836	37,613	40,241	43,189	6.99	7.33	13,604	14,105	15,258	16,420	8.17	7.62
Sheridan, WY	23,572	26,560	28,834	30,631	8.56	6.23	9,422	11,167	12,538	13,345	12.28	6.44

# County Reports

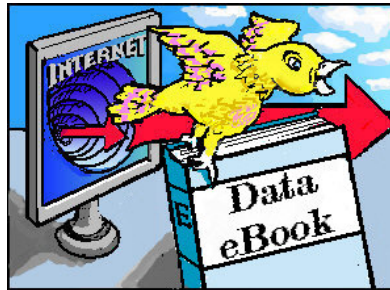

## Reports in this Geography

Alabama

Wyoming

# Alabama

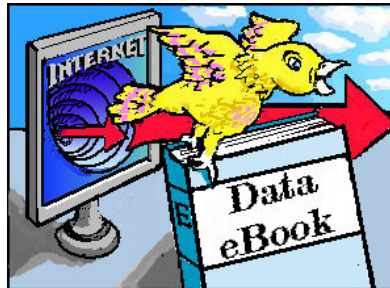

## Reports in this Geography

- Population Report
- Household and Income Report
- Miscellany Report
- Trend Report



## County - Alabama - Population Report

County Name	Population (1/1/2009)	Population Density	Population, Median Age	Population, Male	Population, Female	Population, Urban	Population, Rural	White Population, Alone	Black Population, Alone	Asian Population, Alone	Other Population	Hispanic Population	White Non-Hispanic Population
Autauga, AL	50,816	85.3	35.5	24,896	25,920	27,406	23,410	40,195	9,044	327	1,250	1,189	39,297
Baldwin, AL	176,655	110.7	39.9	87,272	89,383	75,698	100,957	151,306	19,041	878	5,430	5,081	147,553
Barbour, AL	29,200	33.0	36.4	15,131	14,069	7,836	21,364	14,166	14,153	110	771	703	13,955
Bibb, AL	21,717	34.9	35.2	11,245	10,472	3,663	18,054	16,183	5,213	20	301	386	15,953
Blount, AL	57,848	89.6	37.0	29,128	28,720	4,686	53,162	54,172	737	104	2,835	4,019	50,911
Bullock, AL	10,778	17.2	36.2	5,589	5,189	3,897	6,881	2,467	8,099	25	187	499	2,304
Butler, AL	20,041	25.8	38.8	9,445	10,596	4,477	15,564	11,005	8,833	37	166	237	10,848
Calhoun, AL	113,667	186.8	38.0	54,884	58,783	74,451	39,216	89,014	20,770	861	3,022	2,808	87,035
Chambers, AL	34,317	57.5	39.0	16,325	17,992	15,919	18,398	19,985	13,897	71	364	461	19,638
Cherokee, AL	24,592	44.5	41.6	12,167	12,425	0	24,592	22,470	1,568	39	515	431	22,118
Chilton, AL	42,637	61.4	36.5	21,299	21,338	4,194	38,443	36,216	4,840	93	1,488	1,775	34,940
Choctaw, AL	13,952	15.3	39.5	6,600	7,352	0	13,952	7,255	6,560	7	130	168	7,164
Clarke, AL	26,229	21.2	36.5	12,460	13,769	6,606	19,623	13,795	12,070	51	313	305	13,583
Clay, AL	13,788	22.8	40.0	6,765	7,023	0	13,788	11,035	2,436	18	299	387	10,758
Cleburne, AL	14,854	26.5	38.7	7,446	7,408	0	14,854	13,914	627	23	290	357	13,647
Coffee, AL	48,098	70.8	37.7	23,691	24,407	23,281	24,817	35,634	9,357	730	2,377	2,000	34,092
Colbert, AL	54,691	92.0	39.8	26,390	28,301	28,331	26,360	43,620	9,692	189	1,190	1,057	42,808
Conecuh, AL	13,022	15.3	39.3	6,197	6,825	0	13,022	6,635	6,213	23	151	150	6,538
Coosa, AL	10,759	16.5	39.0	5,539	5,220	300	10,459	6,484	4,006	6	263	227	6,401
Covington, AL	36,887	35.7	41.1	17,871	19,016	8,900	27,987	31,361	4,804	83	639	595	30,911
Crenshaw, AL	13,777	22.6	40.2	6,541	7,236	0	13,777	9,680	3,849	16	232	176	9,545
Cullman, AL	81,638	110.6	38.3	40,621	41,017	18,257	63,381	78,280	860	190	2,308	2,716	76,126
Dale, AL	48,278	86.0	35.4	24,057	24,221	19,518	28,760	34,662	10,551	648	2,417	1,998	33,478
Dallas, AL	42,701	43.5	36.4	19,563	23,138	20,862	21,839	15,112	26,974	188	427	404	14,901
DeKalb, AL	68,795	88.4	36.7	33,965	34,830	6,988	61,807	62,227	1,221	190	5,157	5,233	59,245
Elmore, AL	79,005	127.2	35.4	40,130	38,875	29,505	49,500	59,075	17,482	368	2,080	1,628	58,175
Escambia, AL	37,490	39.6	37.7	19,115	18,375	13,581	23,909	23,235	11,779	114	2,362	621	22,903
Etowah, AL	103,401	193.3	39.4	50,034	53,367	57,671	45,730	86,810	13,361	586	2,644	2,533	85,132
Fayette, AL	17,648	28.1	40.4	8,584	9,064	3,539	14,109	15,081	2,308	30	229	283	14,859
Franklin, AL	30,808	48.5	37.2	15,306	15,502	8,204	22,604	26,931	1,392	76	2,409	2,985	25,393
Geneva, AL	25,917	45.0	40.6	12,705	13,212	2,986	22,931	21,925	3,167	44	781	748	21,346
Greene, AL	9,126	14.1	37.6	4,292	4,834	0	9,126	1,551	7,513	10	52	73	1,521
Hale, AL	18,177	28.2	35.4	8,606	9,571	2,345	15,832	6,786	11,099	41	251	219	6,641
Henry, AL	16,619	29.6	40.6	7,958	8,661	0	16,619	10,429	5,750	17	423	391	10,178
Houston, AL	99,236	171.0	37.4	47,559	51,677	63,516	35,720	72,202	23,906	848	2,280	2,103	70,656
Jackson, AL	53,115	49.2	38.4	26,106	27,009	11,200	41,915	47,834	2,055	146	3,080	1,074	46,995
Jefferson, AL	659,584	592.8	36.7	314,230	345,354	574,490	85,094	401,272	235,699	8,301	14,312	15,443	391,957

# EASI Demographic eBooks - Executive Edition 2009



County Name	Population (1/1/2009)	Population Density	Population, Median Age	Population, Male	Population, Female	Population, Urban	Population, Rural	White Population, Alone	Black Population, Alone	Asian Population, Alone	Other Population	Hispanic Population	White Non-Hispanic Population
Lamar, AL	14,221	23.5	39.5	6,923	7,298	0	14,221	12,055	1,952	10	204	321	11,836
Lauderdale, AL	89,333	133.4	38.5	43,075	46,258	40,543	48,790	78,025	9,173	415	1,720	1,664	76,785
Lawrence, AL	34,147	49.2	36.4	16,852	17,295	2,335	31,812	25,311	4,661	38	4,137	616	24,865
Lee, AL	134,332	220.7	28.2	66,448	67,884	86,998	47,334	96,686	31,996	2,660	2,990	2,897	95,162
Limestone, AL	76,947	135.5	36.2	39,223	37,724	22,989	53,958	62,828	11,134	357	2,628	2,775	61,275
Lowndes, AL	12,588	17.5	35.3	5,904	6,684	0	12,588	2,937	9,532	19	100	120	2,866
Macon, AL	22,211	36.4	34.1	10,264	11,947	10,765	11,446	2,763	19,089	92	267	233	2,718
Madison, AL	322,395	400.5	35.7	158,537	163,858	237,753	84,642	228,182	72,396	7,684	14,133	8,613	223,213
Marengo, AL	20,982	21.5	37.5	9,864	11,118	6,287	14,695	9,221	11,491	47	223	321	9,019
Marion, AL	29,418	39.7	40.4	14,713	14,705	74	29,344	27,544	1,232	80	562	594	27,127
Marshall, AL	88,997	156.9	37.5	43,780	45,217	36,557	52,440	81,477	1,334	292	5,894	6,802	77,442
Mobile, AL	407,259	330.3	35.1	196,161	211,098	318,988	88,271	257,143	131,071	7,376	11,669	8,041	251,780
Monroe, AL	22,459	21.9	36.5	10,758	11,701	4,463	17,996	12,425	9,374	75	585	297	12,210
Montgomery, AL	225,246	285.2	34.3	107,866	117,380	194,473	30,773	110,643	106,850	3,253	4,500	4,080	108,760
Morgan, AL	116,392	199.9	37.0	57,376	59,016	63,559	52,833	97,760	12,971	768	4,893	5,116	94,454
Perry, AL	10,583	14.7	34.8	4,845	5,738	0	10,583	2,877	7,605	7	94	130	2,834
Pickens, AL	19,446	22.1	38.3	9,137	10,309	0	19,446	10,249	8,926	28	243	229	10,098
Pike, AL	30,460	45.4	33.4	14,505	15,955	11,331	19,129	17,730	11,682	126	922	565	17,444
Randolph, AL	22,648	39.0	39.0	11,031	11,617	4,105	18,543	16,876	5,351	57	364	457	16,535
Russell, AL	50,647	79.0	36.3	24,213	26,434	32,019	18,628	27,367	21,602	287	1,391	1,136	26,578
St. Clair, AL	80,974	127.8	37.2	41,035	39,939	10,722	70,252	71,944	6,974	199	1,857	1,515	70,788
Shelby, AL	190,481	239.7	35.0	93,995	96,486	119,880	70,601	167,773	15,399	2,665	4,644	5,855	163,289
Sumter, AL	13,186	14.6	33.5	6,058	7,128	0	13,186	2,968	10,071	17	130	197	2,887
Talladega, AL	80,366	108.7	37.5	39,633	40,733	33,595	46,771	51,670	27,198	208	1,290	1,294	50,926
Tallapoosa, AL	40,783	56.8	41.0	19,540	21,243	8,839	31,944	29,548	10,618	86	531	498	29,152
Tuscaloosa, AL	180,752	136.5	32.7	87,830	92,922	121,458	59,294	123,083	51,643	2,087	3,939	3,676	121,310
Walker, AL	68,912	86.7	39.2	33,534	35,378	14,839	54,073	62,877	4,447	185	1,403	1,199	61,949
Washington, AL	17,154	15.9	35.5	8,439	8,715	0	17,154	10,342	4,996	15	1,801	265	10,170
Wilcox, AL	12,809	14.4	34.7	5,977	6,832	0	12,809	3,031	9,682	24	72	119	2,995
Winston, AL	23,945	39.0	39.3	11,841	12,104	3,443	20,502	23,107	97	34	707	591	22,662



## County - Alabama - Household and Income Report

County Name	Households (1/1/2009)	Families	Household, Average Size	Householder, Median Age	Housing, Units	Housing, Owner Occupied	Housing, Renter Occupied	Housing, Median Rent (\$)	Housing, Median Value Owner Households (\$)	Households, Median Vehicles	Household Income, Total (\$)	Household Income, Median (\$)	Household Income, Average (\$)
Autauga, AL	18,425	14,151	2.74	47.0	20,115	15,016	3,409	779	120,347	2.5	1,201,448,809	55,969	65,208
Baldwin, AL	70,457	50,699	2.47	50.1	95,449	56,611	13,846	878	167,466	2.4	4,768,117,202	52,391	67,674
Barbour, AL	12,242	8,634	2.15	49.7	14,490	9,134	3,108	449	87,863	2.3	550,362,778	31,262	44,957
Bibb, AL	8,513	6,319	2.40	48.6	9,425	6,886	1,627	481	89,386	2.4	427,481,110	40,943	50,215
Blount, AL	21,817	16,609	2.62	49.0	23,709	18,382	3,435	538	112,888	2.6	1,132,805,043	43,130	51,923
Bullock, AL	4,720	3,196	1.94	50.2	5,514	3,570	1,150	392	89,398	2.0	173,180,410	25,769	36,691
Butler, AL	7,894	5,466	2.50	50.8	9,059	6,130	1,764	397	79,894	2.2	423,902,717	33,527	53,699
Calhoun, AL	46,911	32,253	2.37	49.0	51,876	34,878	12,033	568	92,882	2.4	2,770,922,428	44,693	59,068
Chambers, AL	13,737	9,545	2.46	50.4	15,020	10,597	3,140	462	83,839	2.3	634,814,000	35,981	46,212
Cherokee, AL	10,051	7,345	2.41	51.2	13,718	8,273	1,778	417	95,025	2.6	514,402,634	41,463	51,179
Chilton, AL	16,381	12,033	2.58	48.7	18,569	13,654	2,727	519	101,018	2.5	824,603,023	42,099	50,339
Choctaw, AL	5,539	3,933	2.49	50.7	6,501	4,813	726	342	77,640	2.3	248,907,803	30,600	44,937
Clarke, AL	10,052	7,234	2.57	49.5	11,552	8,200	1,852	388	83,953	2.3	464,457,738	33,506	46,206
Clay, AL	5,671	3,972	2.38	50.7	6,338	4,410	1,261	339	86,047	2.5	256,794,358	37,408	45,282
Cleburne, AL	5,860	4,273	2.51	49.7	6,378	4,753	1,107	514	93,890	2.6	293,212,346	40,617	50,036
Coffee, AL	19,532	13,853	2.42	48.6	21,798	14,043	5,489	636	96,284	2.4	1,157,450,668	44,339	59,259
Colbert, AL	22,363	15,838	2.42	50.2	24,384	17,144	5,219	572	95,441	2.4	1,215,518,547	40,851	54,354
Conecuh, AL	5,295	3,552	2.44	50.7	6,291	4,345	950	313	77,101	2.2	213,630,817	27,829	40,346
Coosa, AL	4,733	3,401	2.19	50.0	5,898	4,035	698	359	82,556	2.5	236,803,992	38,464	50,033
Covington, AL	15,451	10,514	2.35	51.4	17,842	12,250	3,201	409	83,597	2.4	754,914,127	35,643	48,859
Crenshaw, AL	5,636	3,873	2.41	51.3	6,528	4,377	1,259	324	73,838	2.3	259,242,675	34,304	45,998
Cullman, AL	32,544	23,629	2.48	49.2	36,779	25,794	6,750	540	111,913	2.5	1,729,705,387	40,849	53,150
Dale, AL	19,461	13,867	2.39	47.6	21,850	13,162	6,299	576	88,216	2.4	1,019,164,410	42,010	52,370
Dallas, AL	16,479	11,432	2.56	49.7	18,250	11,136	5,343	415	85,775	2.1	791,577,255	31,806	48,036
DeKalb, AL	26,968	19,597	2.52	48.9	29,628	21,493	5,475	461	92,175	2.5	1,292,118,949	35,370	47,913
Elmore, AL	30,717	23,591	2.39	47.4	34,921	25,254	5,463	651	126,518	2.5	1,909,600,118	51,143	62,168
Escambia, AL	15,626	10,919	2.21	50.2	17,801	12,216	3,410	445	84,629	2.4	786,294,206	36,448	50,320
Etowah, AL	42,398	30,142	2.39	50.3	45,832	32,676	9,722	534	95,105	2.4	2,366,686,431	42,841	55,821
Fayette, AL	7,260	5,120	2.38	51.0	8,023	5,668	1,592	350	83,286	2.5	333,911,200	37,434	45,993
Franklin, AL	12,154	8,791	2.50	49.8	13,328	9,148	3,006	417	87,840	2.4	545,990,132	32,843	44,923
Geneva, AL	10,544	7,429	2.43	51.2	11,881	8,585	1,959	393	82,483	2.4	469,098,457	32,777	44,490
Greene, AL	3,581	2,371	2.53	50.1	4,339	2,705	876	267	69,880	2.0	172,929,932	28,277	48,291
Hale, AL	5,692	4,042	3.14	48.9	6,642	4,623	1,069	401	81,710	2.2	243,245,777	31,979	42,735
Henry, AL	6,651	4,781	2.47	51.0	7,940	5,486	1,165	405	85,437	2.4	327,640,934	37,242	49,262
Houston, AL	40,257	27,978	2.43	48.2	43,854	28,597	11,660	594	100,233	2.3	2,558,908,641	47,423	63,564
Jackson, AL	21,291	15,503	2.47	49.5	23,303	16,900	4,391	478	91,005	2.5	1,075,375,828	40,373	50,508

# EASI Demographic eBooks - Executive Edition 2009



County Name	Households (1/1/2009)	Families	Household, Average Size	Householder, Median Age	Housing, Units	Housing, Owner Occupied	Housing, Renter Occupied	Housing, Median Rent (\$)	Housing, Median Value Owner Households (\$)	Households, Median Vehicles	Household Income, Total (\$)	Household Income, Median (\$)	Household Income, Average (\$)
Jefferson, AL	270,262	179,219	2.38	47.8	290,892	184,075	86,187	720	126,624	2.3	20,552,291,996	54,736	76,046
Lamar, AL	5,802	4,185	2.41	50.1	6,500	4,501	1,301	344	77,991	2.4	261,630,465	35,292	45,093
Lauderdale, AL	37,109	25,685	2.36	49.1	40,799	27,629	9,480	578	110,897	2.5	2,135,828,421	43,377	57,556
Lawrence, AL	13,183	9,838	2.57	48.5	14,294	11,043	2,140	454	93,119	2.6	704,506,001	40,122	53,440
Lee, AL	56,476	33,830	2.30	40.6	62,108	36,390	20,086	717	122,939	2.4	3,117,510,723	40,237	55,201
Limestone, AL	30,691	22,656	2.42	47.5	33,211	24,391	6,300	562	112,798	2.5	1,902,341,704	49,856	61,984
Lowndes, AL	4,513	3,251	2.78	49.4	5,142	3,771	742	327	82,881	2.2	215,765,923	30,610	47,810
Macon, AL	9,657	5,889	2.06	49.7	11,279	6,620	3,037	475	87,214	2.0	446,033,734	29,192	46,188
Madison, AL	132,188	91,667	2.38	46.0	143,287	96,532	35,656	759	141,023	2.4	10,262,223,485	61,561	77,634
Marengo, AL	8,134	5,750	2.55	50.1	9,069	6,470	1,664	396	83,711	2.2	411,481,571	33,637	50,588
Marion, AL	12,433	8,746	2.29	50.7	13,782	9,792	2,641	408	84,166	2.4	613,587,263	36,567	49,352
Marshall, AL	35,363	25,319	2.49	49.1	38,893	26,885	8,478	544	110,149	2.4	2,015,894,163	43,469	57,006
Mobile, AL	156,420	110,322	2.55	47.7	169,083	110,672	45,748	662	103,706	2.3	9,320,234,126	44,352	59,585
Monroe, AL	8,658	6,152	2.56	49.4	10,078	7,022	1,636	403	80,511	2.3	415,855,627	35,142	48,031
Montgomery, AL	94,455	62,080	2.25	46.7	102,796	63,128	31,327	744	123,563	2.2	6,784,445,410	53,060	71,827
Morgan, AL	46,095	33,030	2.49	47.9	49,380	34,259	11,836	618	117,862	2.5	2,958,733,340	49,832	64,188
Perry, AL	3,999	2,777	2.52	50.4	4,720	2,971	1,028	342	62,090	1.9	156,001,378	27,280	39,010
Pickens, AL	7,504	5,302	2.56	50.8	8,514	6,024	1,480	295	85,633	2.3	346,286,630	33,697	46,147
Pike, AL	13,251	8,384	2.20	47.4	15,237	9,142	4,109	484	92,640	2.2	663,125,795	34,886	50,043
Randolph, AL	9,005	6,427	2.45	50.5	10,575	7,257	1,748	332	90,659	2.5	415,601,752	35,957	46,152
Russell, AL	20,242	13,507	2.47	48.1	22,941	12,719	7,523	580	91,552	2.2	932,658,927	37,148	46,075
St. Clair, AL	31,279	23,661	2.52	48.2	35,170	26,410	4,869	671	127,231	2.5	1,973,449,212	50,884	63,092
Shelby, AL	72,746	53,135	2.59	45.4	79,237	58,840	13,906	884	189,278	2.5	6,630,886,467	70,825	91,151
Sumter, AL	5,149	3,245	2.51	48.3	5,959	3,740	1,409	369	73,302	1.9	186,660,798	23,454	36,252
Talladega, AL	33,233	23,556	2.30	49.5	36,936	26,001	7,232	500	92,134	2.4	1,978,051,272	46,725	59,521
Tallapoosa, AL	16,329	11,469	2.44	50.7	19,648	12,767	3,562	502	97,572	2.4	878,295,792	39,230	53,787
Tuscaloosa, AL	77,787	50,736	2.21	45.6	85,950	51,840	25,947	683	137,969	2.3	4,939,017,199	47,012	63,494
Walker, AL	27,859	19,901	2.43	50.1	30,994	22,596	5,263	504	83,716	2.4	1,456,066,611	39,006	52,266
Washington, AL	6,264	4,664	2.72	49.4	7,303	5,546	718	336	81,097	2.5	294,752,513	38,539	47,055
Wilcox, AL	4,955	3,470	2.52	50.4	6,131	4,171	784	288	69,483	2.0	167,654,614	20,458	33,835
Winston, AL	9,786	6,981	2.41	49.8	11,707	7,915	1,871	424	86,287	2.4	446,177,714	32,979	45,593



County - Alabama - Miscellany Report

County Name	Population (1/1/2009)	Households (1/1/2009)	Total Retail Sales (including Food Services)	Total Consumer Expenditures (\$000)	Employees, Total (by Place of Work)	Establishments, Total (by Place of Work)	EASI Quality of Life Index (US Avg=100)	EASI Total Crime Index (US Avg=100; A=High)	EASI Weather Index (US Avg=100)
Autauga, AL	50,816	18,425	912,464	951,379.3	11,025	854	136	58	161
Baldwin, AL	176,655	70,457	3,139,845	3,687,354.8	57,191	4,800	140	80	152
Barbour, AL	29,200	12,242	267,638	496,690.4	9,558	559	117	167	152
Bibb, AL	21,717	8,513	114,799	392,785.5	3,224	317	108	143	152
Blount, AL	57,848	21,817	308,693	1,090,161.0	8,203	845	107	63	129
Bullock, AL	10,778	4,720	52,541	160,622.5	1,821	117	110	180	161
Butler, AL	20,041	7,894	254,674	329,548.4	6,435	474	122	164	152
Calhoun, AL	113,667	46,911	1,475,260	2,254,022.1	35,564	2,207	122	132	129
Chambers, AL	34,317	13,737	264,302	575,022.5	5,175	462	117	157	161
Cherokee, AL	24,592	10,051	174,645	483,462.2	5,719	474	105	174	129
Chilton, AL	42,637	16,381	376,198	788,255.2	9,204	890	124	140	161
Choctaw, AL	13,952	5,539	67,611	223,829.5	4,443	284	110	160	152
Clarke, AL	26,229	10,052	296,157	417,539.2	7,381	673	121	160	152
Clay, AL	13,788	5,671	68,412	254,625.4	4,865	223	117	167	161
Cleburne, AL	14,854	5,860	70,498	282,168.6	2,514	187	110	151	161
Coffee, AL	48,098	19,532	692,910	941,639.7	13,901	1,032	126	147	152
Colbert, AL	54,691	22,363	743,416	1,051,674.9	18,862	1,272	123	43	120
Conecuh, AL	13,022	5,295	52,022	208,031.6	3,792	256	107	173	152
Coosa, AL	10,759	4,733	23,627	205,974.7	1,054	109	108	162	161
Covington, AL	36,887	15,451	454,603	708,944.6	12,557	906	120	166	152
Crenshaw, AL	13,777	5,636	77,173	240,510.9	3,409	250	106	173	152
Cullman, AL	81,638	32,544	822,473	1,608,007.2	26,760	1,758	106	131	120
Dale, AL	48,278	19,461	351,548	895,989.7	11,424	821	132	49	152
Dallas, AL	42,701	16,479	485,941	637,686.2	13,257	897	123	163	152
DeKalb, AL	68,795	26,968	581,622	1,276,420.8	29,467	1,390	110	143	120
Elmore, AL	79,005	30,717	647,759	1,565,296.3	13,718	1,198	128	74	161
Escambia, AL	37,490	15,626	378,843	692,501.7	11,127	829	120	155	152
Etowah, AL	103,401	42,398	1,296,925	2,052,981.8	35,262	2,179	132	134	129
Fayette, AL	17,648	7,260	123,795	331,016.4	6,029	451	98	161	120
Franklin, AL	30,808	12,154	179,932	558,834.0	14,022	606	100	165	120
Geneva, AL	25,917	10,544	136,721	477,026.1	4,306	443	108	164	152
Greene, AL	9,126	3,581	39,557	123,558.4	1,672	120	106	179	152
Hale, AL	18,177	5,692	66,960	218,013.0	2,813	215	106	156	152
Henry, AL	16,619	6,651	74,800	292,812.6	4,107	364	106	158	152
Houston, AL	99,236	40,257	2,209,915	1,965,672.6	50,435	2,943	147	106	152
Jackson, AL	53,115	21,291	423,837	1,030,224.9	13,933	866	102	151	120
Jefferson, AL	659,584	270,262	12,868,816	13,389,322.8	359,194	17,481	144	93	129
Lamar, AL	14,221	5,802	61,335	260,505.0	3,686	270	91	169	120
Lauderdale, AL	89,333	37,109	1,071,253	1,817,083.2	34,487	2,034	129	50	120
Lawrence, AL	34,147	13,183	195,887	628,389.0	7,460	455	103	50	120
Lee, AL	134,332	56,476	1,586,356	2,587,248.6	51,369	2,780	137	127	161
Limestone, AL	76,947	30,691	705,730	1,568,486.2	18,660	1,236	107	47	120
Lowndes, AL	12,588	4,513	53,933	167,824.9	2,846	184	103	162	152
Macon, AL	22,211	9,657	113,536	326,191.2	7,728	244	126	149	161
Madison, AL	322,395	132,188	5,104,700	7,097,094.0	150,097	7,893	134	82	120
Marengo, AL	20,982	8,134	198,883	332,623.2	6,507	525	119	151	152
Marion, AL	29,418	12,433	191,534	588,019.4	10,411	663	97	163	120
Marshall, AL	88,997	35,363	1,349,955	1,775,635.5	27,694	1,747	110	124	120
Mobile, AL	407,259	156,420	5,028,782	7,301,399.1	163,737	9,256	146	106	152
Monroe, AL	22,459	8,658	161,570	364,558.8	9,374	431	115	161	152
Montgomery, AL	225,246	94,455	4,537,243	4,498,180.8	115,468	6,075	156	132	161
Morgan, AL	116,392	46,095	1,451,046	2,360,946.4	45,965	2,744	121	69	120



County Name	Population (1/1/2009)	Households (1/1/2009)	Total Retail Sales (including Food Services)	Total Consumer Expenditures (\$000)	Employees, Total (by Place of Work)	Establishments, Total (by Place of Work)	EASI Quality of Life Index (US Avg=100)	EASI Total Crime Index (US Avg=100; A=High)	EASI Weather Index (US Avg=100)
Perry, AL	10,583	3,999	44,496	140,781.8	2,046	146	110	171	152
Pickens, AL	19,446	7,504	106,088	309,630.2	3,280	321	92	173	120
Pike, AL	30,460	13,251	347,008	558,282.0	10,205	596	122	176	152
Randolph, AL	22,648	9,005	133,044	399,879.5	6,181	402	115	167	161
Russell, AL	50,647	20,242	472,467	838,010.9	5,905	547	117	106	161
St. Clair, AL	80,974	31,279	506,847	1,629,563.6	13,578	1,255	105	70	129
Shelby, AL	190,481	72,746	2,690,617	4,314,515.7	68,925	4,602	129	46	129
Sumter, AL	13,186	5,149	65,431	172,965.8	3,193	228	108	176	152
Talladega, AL	80,366	33,233	890,334	1,542,578.5	26,219	1,602	142	142	161
Tallapoosa, AL	40,783	16,329	329,901	747,496.9	17,291	842	126	156	161
Tuscaloosa, AL	180,752	77,787	2,886,967	3,711,894.6	78,846	4,105	134	108	129
Walker, AL	68,912	27,859	838,105	1,337,988.6	16,012	1,362	109	151	129
Washington, AL	17,154	6,264	56,939	277,304.0	3,022	255	102	152	152
Wilcox, AL	12,809	4,955	65,135	166,356.8	2,304	216	107	175	152
Winston, AL	23,945	9,786	180,544	457,007.2	6,140	316	92	163	120



## County - Alabama - Trend Report

County Name	Population (4/1/1990)	Population (4/1/2000)	Population (1/1/2009)	Population (1/1/2014)	Population Growth (2009/2000)	Population Forecast (2014/2009)	Households (4/1/1990)	Households (4/1/2000)	Households (1/1/2009)	Households (1/1/2014)	Household Growth (2009/2000)	Household Forecast (2014/2009)
Autauga, AL	34,225	43,671	50,816	55,167	16.36	8.56	11,826	16,003	18,425	20,026	15.13	8.69
Baldwin, AL	98,295	140,415	176,655	198,194	25.81	12.19	37,126	55,336	70,457	79,234	27.33	12.46
Barbour, AL	25,421	29,038	29,200	28,590	0.56	-2.09	9,234	10,409	12,242	12,014	17.61	-1.86
Bibb, AL	16,476	20,826	21,717	22,480	4.28	3.51	5,750	7,421	8,513	8,814	14.71	3.54
Blount, AL	39,255	51,024	57,848	61,903	13.37	7.01	14,616	19,265	21,817	23,339	13.25	6.98
Bullock, AL	11,043	11,714	10,778	10,503	-7.99	-2.55	3,755	3,986	4,720	4,628	18.41	-1.95
Butler, AL	21,893	21,399	20,041	19,554	-6.35	-2.43	7,893	8,398	7,894	7,709	-6.00	-2.34
Calhoun, AL	116,070	112,249	113,667	115,944	1.26	2.00	42,806	45,307	46,911	47,883	3.54	2.07
Chambers, AL	36,882	36,583	34,317	33,171	-6.19	-3.34	13,860	14,522	13,737	13,297	-5.41	-3.20
Cherokee, AL	19,549	23,988	24,592	25,011	2.52	1.70	7,452	9,719	10,051	10,232	3.42	1.80
Chilton, AL	32,461	39,593	42,637	44,467	7.69	4.29	12,075	15,287	16,381	17,076	7.16	4.24
Choctaw, AL	16,020	15,922	13,952	12,950	-12.37	-7.18	5,800	6,363	5,539	5,137	-12.95	-7.26
Clarke, AL	27,243	27,867	26,229	25,454	-5.88	-2.95	9,575	10,578	10,052	9,763	-4.97	-2.88
Clay, AL	13,254	14,254	13,788	13,593	-3.27	-1.41	4,952	5,765	5,671	5,588	-1.63	-1.46
Cleburne, AL	12,732	14,123	14,854	15,398	5.18	3.66	4,800	5,590	5,860	6,083	4.83	3.81
Coffee, AL	40,246	43,615	48,098	51,614	10.28	7.31	15,399	17,421	19,532	20,977	12.12	7.40
Colbert, AL	51,680	54,984	54,691	54,968	-0.53	0.51	20,069	22,461	22,363	22,490	-0.44	0.57
Conecuh, AL	14,058	14,089	13,022	12,590	-7.57	-3.32	5,253	5,792	5,295	5,136	-8.58	-3.00
Coosa, AL	11,066	12,202	10,759	10,229	-11.83	-4.93	4,010	4,682	4,733	4,547	1.09	-3.93
Covington, AL	36,484	37,631	36,887	37,108	-1.98	0.60	14,425	15,640	15,451	15,580	-1.21	0.83
Crenshaw, AL	13,638	13,665	13,777	13,963	0.82	1.35	5,316	5,577	5,636	5,723	1.06	1.54
Cullman, AL	67,623	77,483	81,638	84,797	5.36	3.87	25,659	30,706	32,544	33,830	5.99	3.95
Dale, AL	49,639	49,129	48,278	48,067	-1.73	-0.44	17,521	18,878	19,461	19,382	3.09	-0.41
Dallas, AL	48,136	46,365	42,701	41,055	-7.90	-3.85	16,975	17,841	16,479	15,850	-7.63	-3.82
DeKalb, AL	54,653	64,452	68,795	71,526	6.74	3.97	21,015	25,113	26,968	28,055	7.39	4.03
Elmore, AL	49,214	65,874	79,005	87,171	19.93	10.34	16,585	22,737	30,717	34,001	35.10	10.69
Escambia, AL	35,528	38,440	37,490	37,232	-2.47	-0.69	12,770	14,297	15,626	15,559	9.30	-0.43
Etowah, AL	99,861	103,459	103,401	104,244	-0.06	0.82	38,453	41,615	42,398	42,781	1.88	0.90
Fayette, AL	17,966	18,495	17,648	17,252	-4.58	-2.24	6,885	7,493	7,260	7,097	-3.11	-2.25
Franklin, AL	27,819	31,223	30,808	30,989	-1.33	0.59	10,792	12,259	12,154	12,251	-0.86	0.80
Geneva, AL	23,648	25,764	25,917	26,311	0.59	1.52	9,224	10,477	10,544	10,727	0.64	1.74
Greene, AL	10,153	9,974	9,126	8,683	-8.50	-4.85	3,482	3,931	3,581	3,401	-8.90	-5.03
Hale, AL	15,501	17,185	18,177	18,399	5.77	1.22	5,381	6,415	5,692	5,737	-11.27	0.79
Henry, AL	15,376	16,310	16,619	16,866	1.89	1.49	5,727	6,525	6,651	6,746	1.93	1.43
Houston, AL	81,348	88,787	99,236	106,610	11.77	7.43	30,856	35,834	40,257	43,293	12.34	7.54
Jackson, AL	47,798	53,926	53,115	52,958	-1.50	-0.30	18,099	21,615	21,291	21,248	-1.50	-0.20
Jefferson, AL	651,684	662,047	659,584	659,731	-0.37	0.02	251,255	263,265	270,262	270,574	2.66	0.12
Lamar, AL	15,717	15,904	14,221	13,467	-10.58	-5.30	5,994	6,468	5,802	5,502	-10.30	-5.17
Lauderdale, AL	79,671	87,966	89,333	91,354	1.55	2.26	30,699	36,088	37,109	37,997	2.83	2.39
Lawrence, AL	31,518	34,803	34,147	33,934	-1.88	-0.62	11,476	13,538	13,183	13,114	-2.62	-0.52
Lee, AL	87,159	115,092	134,332	147,308	16.72	9.66	32,998	45,702	56,476	62,092	23.57	9.94
Limestone, AL	54,137	65,676	76,947	85,171	17.16	10.69	19,755	24,688	30,691	34,074	24.32	11.02
Lowndes, AL	12,660	13,473	12,588	12,054	-6.57	-4.24	4,075	4,909	4,513	4,315	-8.07	-4.39
Macon, AL	24,932	24,105	22,211	21,303	-7.86	-4.09	8,522	8,950	9,657	9,320	7.90	-3.49
Madison, AL	238,942	276,700	322,395	351,301	16.51	8.97	91,360	109,955	132,188	144,262	20.22	9.13
Marengo, AL	23,085	22,539	20,982	20,218	-6.91	-3.64	8,105	8,767	8,134	7,842	-7.22	-3.59
Marion, AL	29,836	31,214	29,418	28,898	-5.75	-1.77	11,457	12,697	12,433	12,239	-2.08	-1.56
Marshall, AL	70,840	82,231	88,997	94,018	8.23	5.64	27,708	32,547	35,363	37,428	8.65	5.84
Mobile, AL	378,738	399,843	407,259	416,346	1.85	2.23	137,403	150,179	156,420	160,087	4.16	2.34
Monroe, AL	23,970	24,324	22,459	21,498	-7.67	-4.28	8,312	9,383	8,658	8,288	-7.73	-4.27

County Name	Population (4/1/1990)	Population (4/1/2000)	Population (1/1/2009)	Population (1/1/2014)	Population Growth (2009/2000)	Population Forecast (2014/2009)	Households (4/1/1990)	Households (4/1/2000)	Households (1/1/2009)	Households (1/1/2014)	Household Growth (2009/2000)	Household Forecast (2014/2009)
Montgomery, AL	209,122	223,510	225,246	228,182	0.78	1.30	77,013	86,068	94,455	95,968	9.74	1.60
Morgan, AL	100,060	111,064	116,392	120,664	4.80	3.67	37,687	43,602	46,095	47,865	5.72	3.84
Perry, AL	12,761	11,861	10,583	10,000	-10.77	-5.51	4,164	4,333	3,999	3,776	-7.71	-5.58
Pickens, AL	20,705	20,949	19,446	18,665	-7.17	-4.02	7,670	8,086	7,504	7,212	-7.20	-3.89
Pike, AL	27,598	29,605	30,460	31,296	2.89	2.74	10,270	11,933	13,251	13,655	11.05	3.05
Randolph, AL	19,883	22,380	22,648	22,947	1.20	1.32	7,541	8,642	9,005	9,137	4.20	1.47
Russell, AL	46,874	49,756	50,647	52,079	1.79	2.83	17,479	19,741	20,242	20,874	2.54	3.12
St. Clair, AL	50,012	64,742	80,974	92,088	25.07	13.73	17,579	24,143	31,279	35,695	29.56	14.12
Shelby, AL	99,382	143,293	190,481	217,674	32.93	14.28	35,843	54,631	72,746	83,208	33.16	14.38
Sumter, AL	16,176	14,798	13,186	12,415	-10.89	-5.85	5,566	5,708	5,149	4,843	-9.79	-5.94
Talladega, AL	74,126	80,321	80,366	80,963	0.06	0.74	26,530	30,674	33,233	33,541	8.34	0.93
Tallapoosa, AL	38,832	41,475	40,783	40,832	-1.67	0.12	14,701	16,656	16,329	16,373	-1.96	0.27
Tuscaloosa, AL	150,675	164,875	180,752	192,923	9.63	6.73	54,967	64,517	77,787	83,257	20.57	7.03
Walker, AL	67,686	70,713	68,912	68,389	-2.55	-0.76	25,616	28,364	27,859	27,691	-1.78	-0.60
Washington, AL	16,697	18,097	17,154	16,686	-5.21	-2.73	5,732	6,705	6,264	6,088	-6.58	-2.81
Wilcox, AL	13,571	13,183	12,809	12,860	-2.84	0.40	4,408	4,776	4,955	4,986	3.75	0.63
Winston, AL	22,055	24,843	23,945	23,573	-3.61	-1.55	8,510	10,107	9,786	9,657	-3.18	-1.32

# Wyoming

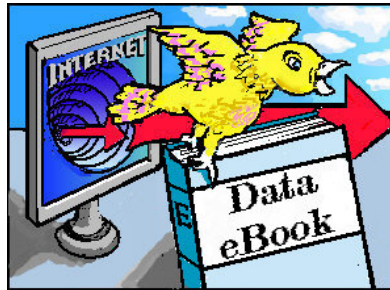

## Reports in this Geography

- Population Report
- Household and Income Report
- Miscellany Report
- Trend Report

## County - Wyoming - Population Report

County Name	Population (1/1/2009)	Population Density	Population, Median Age	Population, Male	Population, Female	Population, Urban	Population, Rural	White Population, Alone	Black Population, Alone	Asian Population, Alone	Other Population	Hispanic Population	White Non-Hispanic Population
Albany, WY	32,820	7.7	27.5	17,047	15,773	28,476	4,344	29,131	391	694	2,604	3,231	27,961
Big Horn, WY	11,342	3.6	39.4	5,727	5,615	0	11,342	10,389	13	40	900	954	9,653
Campbell, WY	42,030	8.8	32.0	21,749	20,281	24,922	17,108	39,758	60	199	2,013	2,070	38,148
Carbon, WY	15,680	2.0	39.0	8,447	7,233	9,556	6,124	13,582	101	154	1,843	2,959	12,197
Converse, WY	13,364	3.1	37.5	6,715	6,649	5,641	7,723	12,376	18	52	918	984	11,596
Crook, WY	6,512	2.3	41.8	3,307	3,205	0	6,512	6,316	3	4	189	124	6,215
Fremont, WY	38,335	4.2	37.0	19,135	19,200	16,156	22,179	26,773	47	137	11,378	2,217	25,473
Goshen, WY	12,063	5.4	40.8	6,038	6,025	6,408	5,655	11,071	25	48	919	1,348	10,300
Hot Springs, WY	4,619	2.3	46.2	2,242	2,377	3,179	1,440	4,369	17	12	221	155	4,268
Johnson, WY	8,565	2.1	44.6	4,240	4,325	4,296	4,269	8,221	6	8	330	273	8,005
Laramie, WY	87,938	32.7	35.4	44,310	43,628	71,912	16,026	75,651	2,462	1,129	8,696	12,183	68,883
Lincoln, WY	16,799	4.1	37.4	8,542	8,257	2,568	14,231	16,151	15	43	590	518	15,747
Natrona, WY	73,649	13.8	36.5	36,643	37,006	62,647	11,002	67,891	601	425	4,732	4,858	64,362
Niobrara, WY	2,439	0.9	45.1	1,229	1,210	0	2,439	2,375	3	3	58	59	2,331
Park, WY	27,732	4.0	40.7	13,641	14,091	14,553	13,179	26,388	26	167	1,151	1,337	25,523
Platte, WY	8,269	4.0	42.5	4,110	4,159	3,118	5,151	7,827	12	17	413	578	7,368
Sheridan, WY	28,834	11.4	41.3	14,235	14,599	18,094	10,740	27,230	58	173	1,373	1,001	26,538
Sublette, WY	8,654	1.8	41.3	4,441	4,213	0	8,654	8,353	22	33	246	259	8,157
Sweetwater, WY	40,241	3.9	33.9	20,499	19,742	35,500	4,741	35,677	323	305	3,936	4,969	31,580
Teton, WY	20,526	5.1	35.3	11,037	9,489	11,453	9,073	18,775	34	143	1,574	1,700	17,649
Uinta, WY	20,729	10.0	31.1	10,638	10,091	11,359	9,370	19,166	22	73	1,468	1,464	18,091
Washakie, WY	7,818	3.5	39.9	3,924	3,894	5,067	2,751	6,761	9	68	980	1,164	6,006
Weston, WY	7,070	2.9	41.1	3,589	3,481	3,291	3,779	6,692	8	13	357	254	6,543

## County - Wyoming - Household and Income Report

County Name	Households (1/1/2009)	Families	Household, Average Size	Householder, Median Age	Housing, Units	Housing, Owner Occupied	Housing, Renter Occupied	Housing, Median Rent (\$)	Housing, Median Value Owner Households (\$)	Households, Median Vehicles	Household Income, Total (\$)	Household Income, Median (\$)	Household Income, Average (\$)
Albany, WY	15,398	8,103	1.97	41.0	17,839	8,213	7,185	776	152,288	2.4	808,737,884	38,416	52,522
Big Horn, WY	4,369	3,093	2.54	51.5	4,981	3,288	1,081	548	99,450	2.6	231,070,760	43,411	52,889
Campbell, WY	15,216	11,170	2.74	44.2	16,483	11,435	3,781	694	128,198	2.7	1,318,100,092	79,993	86,626
Carbon, WY	7,139	4,733	2.05	48.8	9,226	5,081	2,058	574	95,178	2.5	489,313,411	55,661	68,541
Converse, WY	5,183	3,728	2.56	47.8	6,128	3,890	1,293	543	111,887	2.6	353,566,206	60,647	68,217
Crook, WY	2,591	1,820	2.47	50.5	3,184	2,098	493	586	142,708	2.9	167,347,264	56,154	64,588
Fremont, WY	14,839	10,384	2.52	49.7	16,764	10,977	3,862	557	126,091	2.5	848,938,101	44,100	57,210
Goshen, WY	5,201	3,468	2.22	51.3	5,886	3,693	1,508	534	106,905	2.5	254,083,997	40,234	48,853
Hot Springs, WY	2,088	1,317	2.14	53.6	2,425	1,451	637	528	110,011	2.5	118,330,304	48,029	56,672
Johnson, WY	3,610	2,412	2.34	52.3	4,233	2,686	924	647	167,456	2.5	236,683,115	51,334	65,563
Laramie, WY	36,526	24,737	2.31	47.3	38,870	25,895	10,631	777	135,627	2.4	2,564,685,207	59,381	70,215
Lincoln, WY	6,020	4,497	2.78	49.7	7,888	4,973	1,047	704	143,914	2.6	398,637,866	57,449	66,219
Natrona, WY	30,416	20,032	2.37	47.6	33,614	21,680	8,736	637	104,597	2.4	2,092,248,146	55,991	68,788
Niobrara, WY	1,108	757	2.10	52.9	1,418	804	304	451	146,226	2.8	57,416,673	40,139	51,820
Park, WY	11,665	8,030	2.30	49.9	13,198	8,569	3,096	654	160,257	2.5	721,509,624	49,874	61,853
Platte, WY	3,407	2,311	2.40	51.6	4,097	2,606	801	540	110,422	2.6	193,584,872	45,628	56,820
Sheridan, WY	12,538	7,912	2.24	50.3	14,006	8,893	3,645	646	147,624	2.4	871,333,519	54,529	69,495
Sublette, WY	3,481	2,462	2.46	49.0	5,470	2,588	893	791	191,080	2.6	301,547,998	67,841	86,627
Sweetwater, WY	15,258	10,899	2.59	46.4	16,910	11,681	3,577	611	126,083	2.7	1,189,723,621	72,746	77,974
Teton, WY	8,592	4,661	2.37	45.0	11,046	5,004	3,588	1,223	594,444	2.5	1,300,449,853	87,802	151,356
Uinta, WY	7,295	5,456	2.79	45.8	8,361	5,556	1,739	636	109,512	2.6	566,904,893	75,426	77,711
Washakie, WY	3,189	2,221	2.39	50.3	3,480	2,348	841	594	107,528	2.5	218,493,406	54,451	68,515
Weston, WY	3,241	2,294	2.08	50.6	3,862	2,571	670	525	93,124	2.7	207,681,250	52,241	64,079

## County - Wyoming - Miscellany Report

County Name	Population (1/1/2009)	Households (1/1/2009)	Total Retail Sales (including Food Services)	Total Consumer Expenditures (\$000)	Employees, Total (by Place of Work)	Establishments, Total (by Place of Work)	EASI Quality of Life Index (US Avg=100)	EASI Total Crime Index (US Avg=100; A=High)	EASI Weather Index (US Avg=100)
Albany, WY	32,820	15,398	525,099	725,874.0	10,937	1,071	93	93	72
Big Horn, WY	11,342	4,369	65,619	215,695.1	2,617	332	54	156	50
Campbell, WY	42,030	15,216	882,266	914,589.4	21,677	1,405	68	70	43
Carbon, WY	15,680	7,139	341,715	376,162.2	4,483	560	78	162	72
Converse, WY	13,364	5,183	129,803	279,548.4	3,958	417	70	153	50
Crook, WY	6,512	2,591	60,336	138,355.2	1,533	217	58	163	43
Fremont, WY	38,335	14,839	610,948	737,848.1	11,252	1,378	76	141	50
Goshen, WY	12,063	5,201	94,885	249,556.3	3,412	374	77	164	72
Hot Springs, WY	4,619	2,088	37,412	105,245.2	1,754	204	76	171	50
Johnson, WY	8,565	3,610	85,316	188,729.6	2,245	379	69	151	43
Laramie, WY	87,938	36,526	2,018,410	1,977,956.0	31,837	2,559	104	53	72
Lincoln, WY	16,799	6,020	174,149	326,951.0	5,255	624	67	140	50
Natrona, WY	73,649	30,416	1,446,066	1,620,000.9	33,467	2,901	96	76	50
Niobrara, WY	2,439	1,108	26,898	53,827.4	408	88	55	179	50
Park, WY	27,732	11,665	502,185	605,562.8	9,672	1,273	80	137	50
Platte, WY	8,269	3,407	90,881	172,714.1	2,279	290	83	160	72
Sheridan, WY	28,834	12,538	598,536	666,707.3	10,217	1,173	80	141	50
Sublette, WY	8,654	3,481	105,140	198,374.5	2,799	447	69	164	50
Sweetwater, WY	40,241	15,258	878,065	883,473.7	14,807	1,290	74	87	50
Teton, WY	20,526	8,592	854,059	542,086.3	16,651	1,853	94	150	50
Uinta, WY	20,729	7,295	388,028	419,693.8	8,809	626	77	91	50
Washakie, WY	7,818	3,189	97,537	170,806.0	3,280	375	70	135	50
Weston, WY	7,070	3,241	67,625	170,729.4	1,646	220	68	169	50

## County - Wyoming - Trend Report

County Name	Population (4/1/1990)	Population (4/1/2000)	Population (1/1/2009)	Population (1/1/2014)	Population Growth (2009/2000)	Population Forecast (2014/2009)	Households (4/1/1990)	Households (4/1/2000)	Households (1/1/2009)	Households (1/1/2014)	Household Growth (2009/2000)	Household Forecast (2014/2009)
Albany, WY	30,806	32,014	32,820	33,428	2.52	1.85	12,010	13,269	15,398	15,701	16.04	1.97
Big Horn, WY	10,529	11,461	11,342	11,534	-1.04	1.69	3,927	4,312	4,369	4,445	1.32	1.74
Campbell, WY	29,380	33,698	42,030	47,563	24.73	13.16	10,035	12,207	15,216	17,269	24.65	13.49
Carbon, WY	16,665	15,639	15,680	16,191	0.26	3.26	6,018	6,129	7,139	7,408	16.48	3.77
Converse, WY	11,133	12,052	13,364	14,415	10.89	7.86	4,089	4,694	5,183	5,600	10.42	8.05
Crook, WY	5,296	5,887	6,512	7,082	10.62	8.75	1,940	2,308	2,591	2,824	12.26	8.99
Fremont, WY	33,672	35,804	38,335	40,572	7.07	5.84	12,054	13,545	14,839	15,748	9.55	6.13
Goshen, WY	12,376	12,538	12,063	11,982	-3.79	-0.67	4,817	5,061	5,201	5,173	2.77	-0.54
Hot Springs, WY	4,816	4,882	4,619	4,609	-5.39	-0.22	1,973	2,108	2,088	2,091	-0.95	0.14
Johnson, WY	6,148	7,075	8,565	9,614	21.06	12.25	2,405	2,959	3,610	4,057	22.00	12.38
Laramie, WY	73,162	81,607	87,938	91,825	7.76	4.42	28,302	31,927	36,526	38,108	14.40	4.33
Lincoln, WY	12,629	14,573	16,799	18,525	15.27	10.27	4,132	5,266	6,020	6,650	14.32	10.47
Natrona, WY	61,241	66,533	73,649	78,876	10.70	7.10	23,758	26,819	30,416	32,606	13.41	7.20
Niobrara, WY	2,500	2,407	2,439	2,593	1.33	6.31	1,020	1,011	1,108	1,188	9.59	7.22
Park, WY	23,184	25,786	27,732	29,338	7.55	5.79	8,813	10,312	11,665	12,361	13.12	5.97
Platte, WY	8,149	8,807	8,269	8,001	-6.11	-3.24	3,207	3,625	3,407	3,300	-6.01	-3.14
Sheridan, WY	23,572	26,560	28,834	30,631	8.56	6.23	9,422	11,167	12,538	13,345	12.28	6.44
Sublette, WY	4,845	5,920	8,654	10,688	46.18	23.50	1,839	2,371	3,481	4,316	46.82	23.99
Sweetwater, WY	38,836	37,613	40,241	43,189	6.99	7.33	13,604	14,105	15,258	16,420	8.17	7.62
Teton, WY	11,177	18,251	20,526	22,049	12.47	7.42	4,602	7,688	8,592	9,238	11.76	7.52
Uinta, WY	18,711	19,742	20,729	21,901	5.00	5.65	5,855	6,823	7,295	7,731	6.92	5.98
Washakie, WY	8,391	8,289	7,818	7,783	-5.68	-0.45	3,036	3,278	3,189	3,180	-2.72	-0.28
Weston, WY	7,728	6,644	7,070	7,560	6.41	6.93	2,923	2,624	3,241	3,476	23.51	7.25

# EASI Product Offerings

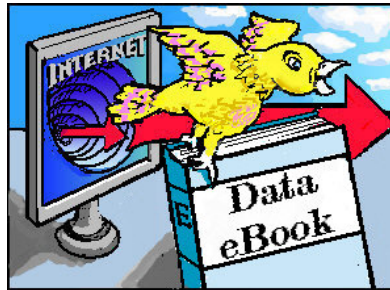

## Contents

Desktop Data and Software Products  
Database Products  
Demographic eBook Products  
Internet Products  
[EASIDemographicsOnDemand.com](http://EASIDemographicsOnDemand.com)

## Desktop Data and Software Products

### Easy Analytic Software, Inc. Product Descriptions (2009)

**For more information:**

- Call: 1-800-HOW-EASI (469-3279)
- Email: [info@easidemographics.com](mailto:info@easidemographics.com)
- Visit: [www.easidemographics.com](http://www.easidemographics.com)

**OVERVIEW:** Includes Street Wizard Desktop Mapping Software.

**The Right Site® Software + Data Solutions**

Executive Edition	\$625	40+ Variables
<b>Professional Editions</b>		
Market Analysis	\$1,000	500+ Variables
Site Analysis	\$2,000	500+ Variables
Market/Site Analysis	\$2,500	500+ Variables
<b>Advanced Editions</b>		
Market Analysis	\$4,000	1400+ Variables
Site Analysis	\$7,500	1400+ Variables
Market/Site Analysis	\$9,500	1400+ Variables

Note:

1. Market Analysis products contain data for the following geographies:
  - ZIP Codes, Cities, Counties, CBSAs, States, US
2. Site Analysis products contain data for the following geographies:
  - Block Groups, Census Tracts, Counties, CBSAs, States, US
3. Executive products contain data for the following geographies:
  - Block Groups, Census Tracts, ZIP Codes, Cities, Counties, CBSAs, States, US

## Database Products

### Easy Analytic Software, Inc. Product Descriptions (2009)

**For more information:**

- Call: 1-800-HOW-EASI (469-3279)
- Email: [info@easidemographics.com](mailto:info@easidemographics.com)
- Visit: [www.easidemographics.com](http://www.easidemographics.com)

**OVERVIEW:** Available in DBF and CSV formats.

**EASI Database Products**

EASI ZIP Plus 4	\$1,250
Conversion File	

**EASI Master Database Editions**

Market Analysis	\$4,000	1800+ Variables
Site Analysis	\$7,500	1800+ Variables
Market/Site Analysis	\$9,500	1800+ Variables

Note:

1. Market Analysis products contain data for the following geographies:
  - ZIP Codes, Cities, Counties, CBSAs, States, US
2. Site Analysis products contain data for the following geographies:
  - Block Groups, Census Tracts, Counties, CBSAs, States, US
3. Executive products contain data for the following geographies:
  - Block Groups, Census Tracts, ZIP Codes, Cities, Counties, CBSAs, States, US



## Demographic eBook Products

### Easy Analytic Software, Inc. Product Descriptions (2009)

**For more information:**

- Call: 1-800-HOW-EASI (469-3279)
- Email: [info@easidemographics.com](mailto:info@easidemographics.com)
- Visit: [www.easidemographics.com](http://www.easidemographics.com)

**OVERVIEW:** PDF collection of Executive Edition Reports.

**EASI Demographic eBook Products**

eBook Executive	\$29	40+ Variables
eBook Executive Plus	\$79	40+ Variables

Note:

1. EASI Executive Edition products contain data for the following geographies:
  - Counties, CBSAs, States, US
2. EASI Executive Plus Edition products contain data for the following geographies:
  - ZIP Codes, Cities, Counties, CBSAs, States, US

## Internet Products

### Easy Analytic Software, Inc. Product Descriptions (2009)

**For more information:**

- Call: 1-800-HOW-EASI (469-3279)
- Email: [info@easidemographics.com](mailto:info@easidemographics.com)
- Visit: [www.easidemographics.com](http://www.easidemographics.com)

**OVERVIEW:** Internet access to The Right Site data and software.

**EASI Internet and Enterprise Licenses**

Internet Executive	\$250	40+ Variables
Internet Professional	\$625	500+ Variables
Internet Advanced	\$2,500	1400+ Variables
Enterprise and Dissemination	\$10,000-\$95,000	1400+ Variables



## EASIDemographicsOnDemand.com

Easy Analytic Software, Inc.  
EASIDemographicsOnDemand.com

**For more information:**

- Call: 1-800-HOW-EASI (469-3279)
- Email: info@EASIDemographicsOnDemand.com
- Visit: www.EASIDemographicsOnDemand.com

**OVERVIEW:** Pay for only what you need, one report at time. Delivered immediately 24/7! Available for Block Groups, Census Tracts, Cities, ZIP Codes, Counties, CBSAs, States, US.

**EASIDemographicsOnDemand.com: On Demand Reports**

**3 Ring Studies**

Executive	\$20	40+ Variables
Professional	\$40	350+ Variables
Advanced	\$80	1400+ Variables

**Single Ring Studies**

Executive	\$15	40+ Variables
Professional	\$30	350+ Variables
Advanced	\$60	1400+ Variables

**Trend Studies**

Executive	\$15	40+ Variables
Professional	\$30	350+ Variables
Advanced	\$60	1400+ Variables

**Quick Reports**

Executive	\$10	40+ Variables
Professional	\$20	350+ Variables
Advanced	\$40	1400+ Variables